ORINDA SUN

Vol. XX, No. 22 | Friday, Dec. 23, 1960 | CL 4-4343 | Lafayette-Orinda | Ten Cents

MERRY CHRISTMAS

Under The Sun

Here's Christmas Gifts For You Nice People!

By HERMAN SILVERMAN

"Ho-ho-ho! Ha, ha, ha! A happy Yuletide, Editor," Well, what do ya know — it's Santa Claus! Hello, Santa what are you doing in the Sun office two days before the Big Day? I hope you don't have a complaint?

"Ho-ho-ho! No, sirree, no complaints today. I need your help," Santa sighed. "You see, these new fangled freeways and roads have me completely confused and I can't get to everyone in your beautiful area."

"So . . . I hereby appoint you and your news gnomes as my assistants. You will take the oath as Santa Claus, Second Class, and if you do a good job, next year you may be advanced to Santa Claus, First Class. Here are identification papers and certificates for you, Dick Osborn, Jean Jernigan, Norm Colby and Larry Glazier," Santa continued. "And here are the lists of gifts. Now . . . get to work and please do a good job. Don't forget to shout—'ho, ho, ho.' That's the important part of the job."

"Ho-ho-ho-ho."

He's on his way . . .

And suddenly Boss Santa zoomed out of the office.

If you promise not to tell, I'll show you the list that Boss Santa just left. These are presents for all you nice people:

and happiness.

To the postman: Better handwriting by all letter-writers.

To school bus drivers: An extra pair of eyes.

To our school board: Crystal ball to help find future school sites.

To all commuters: A three-hour work day.

To County Administrator J. P. McBrien: Cooperation in his efforts to streamline county government.

You'll like this one

To all homeowners: Some relief from taxes, taxes, taxes.

To President-elect John Kennedy: Great wisdom.

To Joe Sheaff: Completion of the Ivy School.

To all our numerous governmental boards and committees: Short agendas.

To school principals and our superintendent: Happy parents — and educated kids.

To you and your family: A huge package of health.

To Sheriff Walter Young and D.A. John Nejedly: Less crime, even though our population increases.

To County Disaster Office: Lots of planning; no work.

To Frank Marshall: A new scissors for cutting "new store" ribbons.

To the chamber of commerce: Many new members who pay their dues promptly.

To Frank Salfingere: A 28-hour day to do community service.

Here comes the flying train

To Bay Area Rapid Transit District: A plan that will please everyone — and can be financed.

To our teachers: Vitamin pills — and blessings.

To Lafayette: A shiny, "new downtown" with beautiful planting, street lights and even curbs and gutters.

To Harmon Howard and Walnut Creek residents: Passage of the next school bond issue.

To Planning commissioners: Tranquilizer pills.

To Junior baseball boys: Lots of volunteer coaches.

To St. Mary's College: 1961 basketball crown.

To our theaters: Many good family features for family night out.

To Pleasant Hill: Solution to the "annexation-incorporation" problem.

Tune in next week

To 1960 Man of Year (announced in The Sun next week): A halo.

To Stewart Wade, Jack Hageman, Ann Pollaczek, Dean Spurgeon, Ted Winslow, Lou Repetto, Eva Lou Fleming and the others who give so much of their time to make this a better place in which to live: A special "Hats Off" award.

(Continued on Page 2)

What's new in today's Sun?

- A newsy front page, on page 3 this week.
- More taxes on property? Plus 2 more editorials. See Sun Editorial Page.
- Family Portrait: Mr. and Mrs. Claus. See "Women in the Sun" page.
- Christmas greetings from our ministers. See Sun Editorial Page.
- A new column: The Sportsmen. See Sun Sports Page.

Diablo Pageant of Arts Looks Forward to Great Art Center

Small, Green Building Is Art Center Forerunner

That small, green building east of the creek in Walnut Creek city park is where local people share their dreams of a great art center.

Their dreams are based on the belief that people of this area, even more truly than those in an average community, cannot live by bread alone.

Driving east from the bridge, you might pass the weathered quonset hut without noticing it, so well does it blend into its background.

BUT, IF THE front doors are open, the giant mosiac face of Christ looks out—an arresting sight.

The displays inside vary from month to month, or oftener.

They include paintings, of course, but there are sculptures, exhibits, mosaics, ceremonial clothing, implements and artifacts of all types, arranged according to a theme.

This month's theme, "Art in Religion," is the basis for colorful and rare displays.

MRS. EVADNE Wenker, executive vice president of the Diablo Pageant of Arts Society, said, "We have about 25 people a day drop in to look around, and usually more on Saturday and Sunday.

"But we are not just a painting group.

"We show the paintings of area artists, and assist in the sale of their works where they are for sale. Or, they can be rented. We take in about $50 per month this way and this helps pay expenses.

"But we feel that our function as an information service for people who want an art service—such as a speaker on a certain art subject—is just as important."

"WE HAVE details cataloging files, with lists of artists available for services, lists of the salable items, and other information which is useful," she said.

The down-to-earth administration is accomplished from a single cabinet and desk, for the front room itself is full of items of art, which also spill over into storage areas.

The society has some 168 members, but many of the women who assist the most are not members.

They are the women who find time once a month to "hold the fort" one day from 1 to 4 p.m.

THIS IS NOT a "baby-sitting" job. It involves paper work and a knowledge of what is going on.

"The Art of Religion" show will come down after the holidays, and a new raft of skillful paintings will go up.

A poetry exhibition will probably be ready by February. Sue Friedman and Bobby Blum are working on it.

After that, it will be time to get ready for the 1961 Diablo Pageants of Arts, which should attract spectators from many other cities.

THE EVENT is traditionally held in May, and preparations must begin well in advance.

Planning will be handled by Jim Wells, new society president; Eleanor Condon, first vice president, and Vee Strickland, second vice president, and others.

Mrs. Wenker commented, "What the Walnut Festival does for recreation, we hope the Pageant will do for our art center of the future."

In the meantime, the little green hut east of the creek continues to be a home-away-from-home for many area artists.

OUTSIDE, the Pageant of Art Society's quonset hut is modest, and out-of-the-way. Left to right, Arthur Bragg and Mesdames Samuel Wagner, Louis Latner and William Jasper.—Sun photos by Bob Rush.

INSIDE, the hut has colorful art displays which daily surprise the casual visitor. Mrs. Jasper examines an "Art-in-Religion" display.

Contractor Asks Additional Pay For Sewer Line

Contractors McGuire and Hester have requested an additional payment of $8877 from the Central Contra Costa Sanitary District relative to their work on the Lafayette sewer trunk line.

The request was made before the board of directors last Thursday night when the line was accepted and a notice of completion was authorized.

General Superintendent for McGuire and Hester, Charles Allridge, said an addendum to the specifications was received by the contractors just four days before they bid the job.

THE ADDENDUM called for a layer of rock beneath the line. The original specifications did not call for the extra bedding rock, Allridge said, but a district inspector stopped the contractors from proceeding until the rock was installed.

The superintendent said he took the matter up with Gerry Horstkotte, district manager, who instructed him to go ahead, saying it would be worked out at the end of the job.

But, Allridge continued, when he went into the district office last week to settle the question, he was referred to the board.

"We were assured we were going to get paid for it," Allridge added.

WILLIAM Dalton, administrative engineer acting for Horstkotte, who did not attend the meeting, recommended that the additional payment be denied.

Citizenship Bestowed On Ten Residents

Judge Thomas F. Fraga bestowed citizenship on 10 area residents on Wednesday.

Presented to the court by Examiner Stephen M. Suffin of the U.S. Department of Immigration and Naturalization the new citizens are as follows: Orinda—Ian Campbell Begg, Keith Philbrock Thompson, Leonora Lucienne Thompson and Kim Beauchamp;

Lafayette—Hans Heinrich Riecke, and Elvira Maria Magdalena Riecke; Pleasant Hill — Paula Boswell; Walnut Creek — Ellen Bernhus and Edith Frohwein; Danville — William Hallyburton Goodall.

Formal Groundbreaking Held at Briones Site

Groundbreaking ceremonies held Monday marked the start of construction on the East Bay Municipal Utility District's giant Briones Dam, three miles northwest of Orinda on Bear Creek.

The gracefully curved, earthfill dam 270 feet high and two-fifths of a mile long as the crest, will take three years to build and will cost $13,888,094. It will take another 1½ to 2 years to fill the reservoir with 22 billion gallons of water (67,516 acre feet).

BRIONES will be EBMUD's fifth and largest terminal reservoir. It will hold half again as much water as either San Pablo or Upper San Leandro reservoirs, five times as much as Chabot Reservoir and 20 times as much as Lafayette Reservoir.

Present for the traditional ceremonies were Guy F. Atkinson, chairman of the board of directors of the contracting firm, Guy F. Atkinson Company of South San Francisco; Harold W. Saunders of EBMUD's board of directors; John W. McFarland, EBMUD general manager; Joseph D. DeCosta, EBMUD chief engineer, and Mel F. Nielsen, chairman of the Contra Costa County Board of Supervisors.

Briones Dam and Reservoir is a key project in EBMUD's $283-million, 10-year expansion program. It is intended primarily, to provide storage for the East of the Hills area (Orinda, Moraga, Lafayette, Walnut Creek and San Ramon Valley). However, it will be versatile enough to supply water to any part of EBMUD's 245-square-mile service area.

THE DAM embankment, 50 feet wide at the crest, with a base width of 1520 feet, will require 10 million cubic yards of earth. The reservoir it will create will cover 725 acres of an 8½-square-mile watershed.

The dam will straddle Bear Creek, on an east-west axis, at a point 1.3 miles from the intersection of Bear Creek Road and San Pablo Dam Road.

The construction has necessitated the closing of the portion of Bear Creek Road between San Pablo Dam and Hampton Park Road. However, traffic can still traverse Briones Valley via Hampton Park Road, the still-open-portion of Bear Creek Road and Upper Happy Valley Road.

IN CONJUNCTION with the dam, a 7½-foot Briones Aqueduct nearly a mile in length, will be constructed from the reservoir to an Orinda Control Works, to be built in conjunction with the construction of Lafayette Tunnel No. 2.

The tunnel, a $5-million project, is about one-third complete. Contractors for the aqueduct are B. J. Ukropina, T. P. Polich and Sons, Steve Kral Corporation and Vinnell Corporation, a joint venture. The cost will be $549,205.

Included in the dam construction will be a 243-foot outlet tower, a 3300-foot tunnel from the outlet tower to the Briones Aqueduct and a 1565-foot spillway into Bear Creek, with a capacity of 4114 cubic feet (30,700 gallons) per second.

Briones will be able to supply the East of the Hills area by reversing the flow in Lafayette Tunnel No. 2. From the new control works at the west portal of the tunnel, water also may be channeled through the Orinda Filter Plant and the Claremont Tunnel to the Oakland-Berkeley-Piedmont-Emeryville area, and thence south to San Leandro and Castro Valley.

It also will be possible to distribute Briones water to the Richmond-San Pablo-El Cerrito-Pinole-Rodeo area via Bear Creek San Pablo Reservoir and the San Pablo Filter Plant in Kensington.

EBMUD engineers say that when the reserfoir is filled to capacity it will be possible to supply the Orinda Control Works with water at a rate of 336 million gallons a day for a period of nearly seven weeks.

By comparison, the present average daily consumption in the entire EBMUD service area is less than 160 million gallons a day, and the most water ever consumed in one day by East Bay homes and industries was 249.5 million gallons on June 2, 1960. However, water consumption in the district is expected to reach 340 million gallons a day by the year 2000.

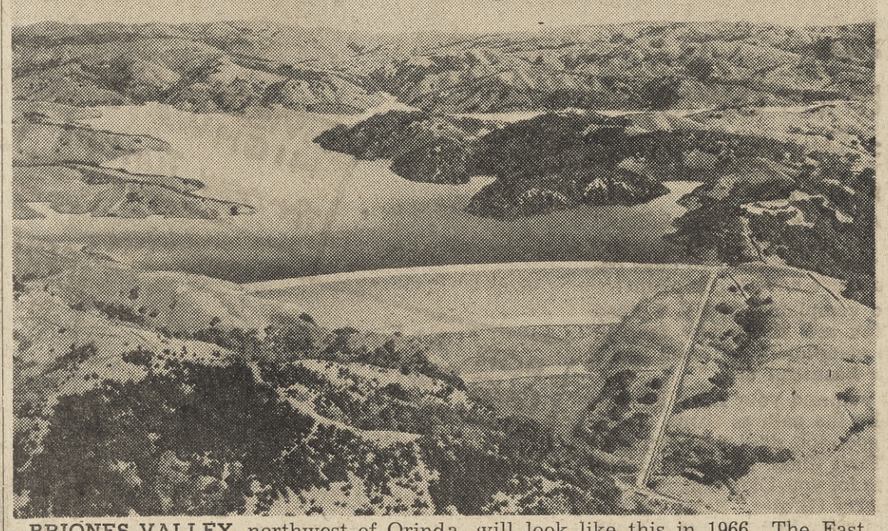

BRIONES VALLEY, northwest of Orinda, will look like this in 1966. The East Bay Municipal Utility District's huge, new Briones Dam, for which ground was broken Monday, will create a 725-acre reservoir holding 22 billion gallons of water, enough to take care of the East Bay's water needs for 143 days at current consumption rates. The spillway at right, three-tenths of a mile long, will empty into Bear Creek. The dam will be completed by 1964. It will take another two and one-half to three years to fill the reservoir.

Two Men Find $935; Return It

Last Friday morning two men found $935, which a Walnut Creek man had dropped in the parking lot of a Lafayette market the night before, and promptly turned the money over to the store manager, who in turn notified the sheriff's office.

The money was recovered by Mike Zouzounis of 2547 Larkey Lane, Walnut Creek, after he produced cash register sales receipts from his Persian Standard Shop in San Francisco as evidence.

The receipts showed that all the $935 was between $700 and $800 in currency in a canvas bank bag which he noticed was missing as he drove to his home after parking at the Safeway Store in Lafayette.

After leaving his business establishment, Zouzounis stopped at the Safeway store at about 10:10 p.m. He returned to his car and drove homeward when he found the store was closed.

Near his home he noticed that the bank bag and its contents were gone from his trousers pocket. He searched his vehicle and then drove back to the store lot, but did not find the money.

Lighting Fixtures
LAFAYETTE APPLIANCE AND ELECTRIC
Phone: ATlantic 4-4627

Martinez Roundup

County Employees Give $13,944 To Crusade

The Contra Costa County Board of Supervisors was informed Tuesday that county employees had contributed $13,944 or 103 per cent toward the county's 1960-61 United Crusade goal, with 62 per cent of county employees participating.

In other business the supervisors granted permission to an Oakland Contractor to close Marks Road near Danville until January 2 for water line installation.

Improvements to Stone Valley Road in tract 2630, Danville, were accepted into the county highway system as were Roundhill and Mott Drives, Roundhill and Tam-o-Shanter Roads, St. Andrews Place and Oakwood Lane.

The supervisors set January 17 at 10 a.m. for a public hearing on proposed transfer of property in Vine Hill from the Mt. Diablo Unified School District to the Martinez Elementary and Alhambra Union High School Districts, a proposal opposed by the County School District Organization.

Date of the election on formation of the lighting service district to serve Sun Valley west of Walnut Creek was changed from January 24 to February 7.

Expenditure of $250 was authorized toward providing a suitable service award for employees with the county 50 years or more.

Stores Open Tuesday Night

Stores in the Broadway Shopping Center will be open Tuesday night instead of the usual Monday night shopping hours due to the legal holiday on Monday.

They will also be open as usual next Friday night.

Broadway Shopping Center stores and many others will remain open tonight, closing at the regular time tomorrow, Christmas Eve.

PROTEIN SOURCES

Two-thirds of our protein comes from milk, poultry, meat and other animal products.

Obituaries

Charles E. Paul

Funeral services for Charles E. Paul, 50, of 1009 Pleasant Valley Drive, Walnut Creek, were held Monday at the Berkeley Hills Chapel. He was former director of the United Service Organization in Walnut Creek and a retired chief petty officer in the U.S. Navy.

He died unexpectedly December 14 in a local hospital.

The Rosary was recited Sunday at St. Joseph's Church in Berkeley.

Mr. Paul was born in San Francisco and lived in the Bay Area all his life. He moved to Walnut Creek in 1945 after his retirement from the service.

He was a member of the Concord Lodge of the International Association of Machinists and of the Chief Petty Officers Club at Treasure Island.

Survivors include his widow, Leona; two daughters, Joanne and Lorraine and two sons, Charles and James, all of Walnut Creek; his mother, Mrs. Mildred L. Paul of San Francisco; two sisters, Mildred Pontacq and Lillian Collins and two brothers, Harold and Raymond Paul, all of San Francisco; and one grand-daughter.

Leo deLeuze

Funeral services were held in Oakland Monday for Leo deLeuze, 59, of 965 Thompson Road, Lafayette, who died last Friday in a Concord hospital.

A native of Martinique, French West Indies, Mr. deLeuze was sales manager for the Grapette Beverage Company. He was a member of the Walnut Creek Elks Lodge.

He is survived by his widow, Aileen V. deLeuze of Lafayette; a daughter, Jeanne deLeuze of Lafayette; a son, Richard deLeuze of Concord; four grandchildren, two brothers and six sisters.

Services were held at the Chapel of the Memories in Oakland. Local arrangements were made by the Chapel in the Valley-Lafayette Mortuary.

W. L. Hendricks

Funeral services were held in Lafayette Wednesday for William Loyd Hendricks, 48, of 827 Las Trampas Road, Lafayette, who died Sunday in an Oakland hospital.

A native of Colorado, Mr. Hendricks was wire chief for Pacific Telephone. He had been employed by the company for 31 years.

He is survived by his widow, Arlina Hendricks of Lafayette; a son, Neil Hendricks of Lafayette; his parents, Mr. and Mrs. William V. Hendricks of Novato; and a nephew, Myron Murray of San Francisco.

Services were held at the Chapel in the Valley-Lafayette Mortuary, with the Reverend Clarence Stacy of St. Anselm's Episcopal Church officiating. Burial was in Mountain View Cemetery, Oakland.

Supervisors Kill Six Additional Citizens Groups

Twenty per cent of the citizens committees the Contra Costa County Supervisors and their predecessors have appointed since 1950 have now been abolished.

In action Tuesday, the supervisors dissolved six more committees, as part of a house cleaning of 60 committees as promised last month by County Administrator J. P. McBrien.

McBrien said those committees which are needed and active will be brought up to full strength and given a terminal date for their studies and all others dissolved.

COMMITTEES abolished Tuesday included one to prepare for dedication of the Richmond County Building. Others dissolved were committees to study tax billing, to study planning commission amendments, to provide public information on transit, to study methods on sewage, water pollution, flood control and damage, lot area and zoning and to study waste disposal.

And Merry Old Santa Is Still Delivering the Goods!

(Continued from Page 1)

To teenagers: Dances at school after athletic events.

To all lowlanders: No high water.

To all highlanders: No mud slides.

To American Legion, V.F.W. and auxiliaries: A gold-plated salute for work well done.

Let's build it fast!

To State Division of Highways: Plenty of dynamite to blast open the new tunnel — in a hurry.

To Moraga: Expedited plans for Shepherd Canyon Freeway.

To Improvement Associations: A book on zoning.

To all service clubs, fraternal organizations, youth groups, cultural and women's clubs and others who make this such a wonderful community: Orchids to you.

To each of you from the Sun Staff, Eleanor, Mark, Dan, Janet and myself. A VERY MERRY CHRISTMAS!!

Just the Ticket

Evenings at 8:30
Except Sun. 7:30
Mats. Wed., Sat. & Sun. at 2:30 p.m.

Special Matinees Mon., Dec. 26th & Mon., Jan. 2nd 2:30

When your family takes its trip into town this week to see the city in all its Holiday splendor . . .

Make that trip complete . . .

Make sure every member of the family sees —

THE ALAMO in TODD-AO

ALEXANDRIA
Geary Blvd. at 19th Ave. S.F.

HYDRAMATIC SPECIAL
MOST EXCHANGE AUTOMATIC TRANSMISSIONS COMPLETE
99.50
WRITTEN WARRANTY
TRANSMISSION ADJUSTED WHILE YOU WAIT 4.95
TAXES NOT INCLUDED
OLDEST SPECIALIZED AUTOMATIC HOUSE IN THE WEST
HOLLIDGE HYDRAMATIC SERVICE
1532 MT. DIABLO BLVD. YE 4-1330
WALNUT CREEK

THE BIGGEST TIRE VALUE OF YOUR LIFE!

DON'T LET THIS HAPPEN TO YOU! SAVE MONEY! SAVE LIVES with
PULVER RECAPS

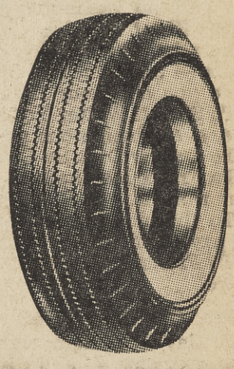

- Maximum Wet Weather Safety
- 2 Hour Service
- 25% More Wear than No. 1 New Tires

PULVER RECAP SERVICE
1849 Mt. Diablo Blvd. — YE 4-5520
Roy Pulver — Owner — Walnut Creek

Want to add-on to your home
...OR MAKE CHANGES IN THE ROOMS YOU ALREADY HAVE?

Popular changes nowadays are the creation of that all-important "family room"...an all electric kitchen... an extra bath. Such improvements will...

- KEEP YOUR HOME YOUNG!
- INCREASE ITS VALUE!
- ADD TO YOUR LIVING PLEASURE!

It's easier than you think to construct—AND FINANCE—these improvements. Custom Construction Company has experts who will help you—work starting now!

SPEED IN CONSTRUCTION!

Work started immediately...No Delays...No Interruptions. Fast and thorough from start to Immaculate cleanup!

Expert help with all the details from PLANNING THROUGH FINANCING
Call for an ESTIMATE

CUSTOM CONSTRUCTION CO.
2076 Mt. Diablo Blvd. • Walnut Creek
YEllowstone 4-9318
A subsidiary of The Osmundsen Co.

Christmas Lights Bring Season's Message to Area Homes

SANTA AND his helpers highlight this rooftop scene at the home of J. W. Stockholm, 2 El Camino Moraga, Orinda, as gay decorations for the Christmas season are in full view throughout the central county area. The Sun's photographer visited communities in the area during the past week to depict some of the nighttime scenes which will greet Ol' St. Nick very late tomorrow night.

THIS MANGER scene appears on the eave of the home of A. L. Urdahl, 2118 Geary Road, Pleasant Hill, in a symbolic reproduction of the religious meaning of Christmas. Note the caroling angels in the home in the lighted window below.

INCOMPLETE AT the time this photo was taken, this scene of Joseph and Mary was made by 13-year-old Mike Bonnington at the family home, 3484 Moraga Boulevard, Lafayette. Mike, who designed the scene and did all of the work himself, has since added the remaining portions of the manger picture to present a formidable display on the Bonnington lawn. —Sun photos by Mattson.

READING THE BIBLE together are members of the Bill Jensen family, typical of the many families who are making this Christmas a "family affair." The picture was taken at a local church which urged its members to set an example for the Christmas season. —Sun photo by Bob Rush.

Wave of Petty Crime Hits Area

Crime in the central county area during the pre-Christmas week was unusually high, and consisted mainly of acts of vandalism to homes and other private property.

The acts of vandalism, sheriff's deputies reported, included a series of thefts of ornaments from outdoor Christmas trees.

THIRTEEN of the decorative lights were stolen from the tree of Charles Gable, 815 Rosedale Avenue, Lafayette, according to officers.

They said other Christmas trees were stripped of their ornaments at the following homes during the week: Fred Baher, 3488 Moraga Boulevard, Lafayette, 16 lights; Fred Hart, 27 Bates Boulevard, Orinda, number of lights unknown; and George W. Martin, 65 Byron Drive, Pleasant Hill, 28 lights.

There were other instances of petty thefts reported to the sheriff's office this week, deputies said. These included three manzanita bushes worth a total of $15 from the home of Robert T. Adams, 3146 Maryola Court, Lafayette.

According to officers, other petty thefts were as follows:

A BUTANE tank from a trailer owned by Robert Hamilton, 838 Hope Lane, Lafayette, which was parked at a service station at the intersection of Moraga Road and Moraga Boulevard in Lafayette.

Eighteen gallons of gasoline from a pickup truck on the Bennett Ranch in Pleasant Hill. The truck is owned by a ranch hand, Richard Reitz, who told officers the vandals filled the gasoline tank with rocks after the theft.

About $75 worth of tools from an unlocked garage at the home of Robert Combs, 2073 Oak Park Boulevard, Pleasant Hill.

Deputies said "a very neat job" resulted in the theft of about $240 worth of wheels, tires and hubcaps from autos parked on the lot of the Lafayette Ford Sales, 3483 Mt. Diablo Boulevard, Lafayette, Sunday night.

THE "CRIME wave" also included two burglaries and an attempted burglary in the area. The attempt was made at the Lafayette Food Center, 3572 Mt. Diablo Boulevard, Lafayette, last Friday night, when a man attempted to gain entry through the store's roof, but was apparently injured in the process and retreated from the building, deputies reported.

One of the burglaries was at the Park Theatre, 3519 Golden Gate Way, Lafayette, last Friday night. Theatre manager Fonzie Parrish reported the responsibles entered by forcing open the rear exit doors and stole between $35 and $40 worth of candy and cigarettes.

The other burglary was at the home of Robert C. Hibbard, 2808 Kinney Drive, Walnut Creek, the same night. Nothing was taken, the officers said.

FRANK CURTIS of Orinda reported that a rock was thrown through a large plate glass window at a model home owned by the Argyll Development Company of Orinda. The home is located at the intersection of Saunders Drive and Canyon Road, Moraga. The garage had been converted into a real estate office and the glass covered the entire area.

Another stone was thrown through a front window of the home of Charlotte Hermann, 3337 Moraga Boulevard, Lafayette, Monday, officers reported.

Sheriff's deputies said a prowler was reported at the home of Ruth Morris, 3688 Happy Valley Road, Lafayette, early Wednesday. The officers said the prowler attempted to enter the home, but in the process broke the plate glass patio door with such force that the glass struck a rumpus room wall 14 feet away.

No charges were filed as the result of an altercation between two Lafayette men—H.L. Bentley, 1087 Oakhill Road, and Jack K. Miller, 3389 Sweet Drive. Deputies reported the disagreement stemmed from a near traffic accident at the Pleasant Hill Road freeway interchange.

Finally, Mrs. Robert Heaton of 3369 Springhill Road, Lafayette, told officers this week that her children had their bicycles stolen shortly before Thanksgiving.

Area Man Held in Bomb Plot Against Simon Co.

A 50-year-old Lafayette industrialist is being held by Oakland police on investigation of extortion after he threatened to blow up the Simon Hardware Store in Oakland if he didn't receive $10,000 Wednesday afternoon.

Jack Frederick Joyslen of 135 Richard Lane, Walnut Creek, owner of the JMC Company, 1041 Stuart Street, Lafayette, was captured at gunpoint by police officers on the Nimitz Freeway about three hours after he made his first extortion demand.

BULLETIN

Jack Frederick Joyslen will be arraigned this morning on felony charges of attempted extortion and placing explosives in a public place, Oakland Police Inspector Norman Duell reported.

The two felony charges, for which Loyslen is being held in lieu of $10,500 bail, carry state prison terms, Duell said.

INSPECTOR Norman Duell quoted Joyslen as saying he was "financially embarrassed" and needed the money. Joyslen's firm manufactures everything from surgical devices to ship fittings.

Joyslen told officers he planted an elaborate-appearing homemade "bomb" in the basement of the Simon store on Broadway Wednesday afternoon. Then, at 3 p.m. the same day, he telephoned Aaron Simon, vice president of the firm which recently opened a Walnut Creek store, and told him:

"If you don't take $10,000 in a package to West Grand Avenue and Valley Street by 4:30 p.m., I'll detonate a radio-controlled bomb in your store."

SIMON telephoned the police, who searched the building and found, behind the mail bin, a wine bottle filled with water and with two batteries and a tin can attached. There were two wires protruding from the neck of the bottle, in an attempt to give the appearance of antennae, police said.

As officers made plans for the capture of the Walnut Creek man, Simon made up a package of dummy currency, with a $20 bill on top and a $10 bill on the bottom, and took it to the phone booth designated by the caller.

Plainclothesmen had a brief moment of excitement as a woman walked over to the phone booth, saw the package and picked it up. The officers managed to retrieve the bait.

About 5 p.m., after Simon had returned to the store, officers reported, Joyslen called again, and said:

"**TOO MANY** people around that booth. Give me the money and I'll call back and tell you how to disarm the bomb. Go back to the telephone booth and I'll call you there."

When Simon arrived at the booth, he found a note which read: "Go to the Doggie Diner at 19th and San Pablo. Wait for a phone call."

There was another note at the diner's phone booth. It said, "Drive slowly out the Nimitz Freeway until you get to the sign that says Hegenberger Road and Airport."

Police had men stationed at all three of the signs along the freeway which say this, and Joyslen was observed at the second sign toward the airport by Inspectors Duell and Dominic DiFraia.

When Joyslen parked his car and walked toward the sign, the officers shouted for him to stop. He began to run, and finally stopped after each of the officers had fired a shot in his direction.

IN PREPARATION for announcing the 1960 Orinda Man of the Year winner next week, Chairman Bruce Howard of the selection committee met with Mrs. Paul Pollaczek (left) and Mrs. Russell Gilwee to scan the list of prospective award winners. Mrs. Pollaczek was last year's winner of the award, which is sponsored annually by The Sun. The committee's decision will appear in next week's issue of The Sun. —Sun photo by Mattson.

Man Confesses Home Burglaries In County Area

A man being held by Marin County authorities in connection with a string of Bay Area burglaries earlier this year has admitted he burglarized homes in Lafayette and Orinda, local sheriff's officers reported.

Sheriff's Detective Sergeant H. E. Hobert reported that Lloyd Frederick Wendelbo, 44, of San Francisco, and an accomplice are being held on burglaries which allegedly netted them $100,000 worth of valuables. Seven of the burglaries were committed in Marin County, Hobert said.

THE OFFICER explained he accompanied Wendelbo on a four-hour tour of sites of Lafayette and Orinda residences which were burglarized between March and June of this year.

Hobert said Wendelbo told him he had committed so many break-ins during that period that he cannot remember most of the homes he struck.

But he positively identified the home of George H. Forman, 3828 Happy Valley Road, Lafayette, as a location he burglarized on March 30 for an estimated $1780 worth of jewelry, including necklaces, rings, earrings, compacts and jewel cases.

THE DETECTIVE quoted Wendelbo as saying he took a bus from San Francisco to Lafayette on the late afternoon of March 30, and walked up Happy Valley Road until he found a likely target.

According to Hobert, Wendelbo said he noted the Forman name on the mailbox, walked back to downtown Lafayette, called the home from a pay phone and, when he received no answer, went back and looted the residence.

Trustees Approve Plans For Administration Unit

The Orinda Union School District will leave the State School Construction program to build a modified administration building, trustees decided Monday night.

Members of the school board authorized Joseph Sheaff, district superintendent, to proceed with plans for "a minimum administrative facility," and tacked on the provision that each step of the plans be approved by the board.

THE BUILDING, original plans for which included 4390 square feet at a total cost estimate of $117,000, will be located on district property in front of the Pine Grove School.

Trustee J. Gordon Ainsworth, who was absent from the board's meeting of December 12, when trustees refused to act on the building proposal, told his fellow board members, "I am surprised that the board would consider reversing its earlier decision to build the buildings merely because of the means of financing involved."

Ainsworth continued, "Any business attempting to operate under these conditions would be considered inefficient. Our people attempting to provide services for our district in the Pine Grove School are packed in like sardines.

"**WE HAVE** for so long stumbled along with a makeshift operation for special services that we can now build a minimum building even though it's sounder to plan for five years."

The board did not act on a resolution to sell bonds for the construction program, stating it would do so when the exact amount necessary for the building was known.

And trustees also voted to reactivate the district's citizen building committee, which was first appointed to conduct a study of the Altarinda and Wagner Ranch sites earlier this year.

IN OTHER action at Monday night's adjourned meeting, board members named an eight-member committee to study the district's insurance policies. All committee members are residents of Orinda.

The committee includes three members of the Society of Chartered Property and Casualty Underwriters—David Warren, William Cook and Ray Johnson Jr.

Other members are Quentin Thompson, Richard Erving, Donald Manuel, Robert Battle and Elsworth Meteer.

Miramonte Lads To Be Televised

The Miramonte Jazz Quartet will appear on the Ben Alexander Talent Show Friday evening. The group will present an original composition, "Miramonte Blue," on Channel 12 KTVU.

Tom Brooks of Miramonte High School and leader of the quartet, wrote to Alexander in October. About a month later a reply came and a date set for audition. The Miramonte Jazz Quartet was selected at that time to appear on the show.

The show is being taped today, for presentation next week. In addition to Brooks who plays clarinet, the quartet is composed of Ricky Layne, drummer, John Calderwood, piano, both of Orinda, and Bob Gartrello, trumpet, from Oakland Technical High School.

The group plays frequently at the Claremont Hotel for Children's Hospital of the East Bay and for high school dances.

Dr. Fishman Stricken, Dies at Party

Dr. Lewis L. Fishman, head of the Ear, Nose and Throat section of the Kaiser Foundation Hospital in Walnut Creek, collapsed and died Saturday night at a hospital Christmas party at the Walnut Creek Elks Club. He was 56.

At the time of his collapse Dr. Fishman was playing a violin in accompaniment to a singer. He was rushed to the hospital, where he died an hour later.

He was a specialist-consultant for several other hospitals in the Bay Area. He also had offices in San Francisco before coming to Danville seven years ago.

He was a native of Illinois and a graduate of the University of Illinois College of Medicine and the University of Vienna. He lived at 222 Cuss Road.

Who Will Be Orinda's Man (Woman) of The Year?

Who will be Orinda's Man or Woman of the Year? It's a tough decision for Bruce Howard and his committee to make.

Howard is assisted by Phil Pollaczek and Russell Gilwee. The committee has already spent considerable time in studying the qualifications of suggestions sent in by Orinda people.

Announcement of their choice, made independently of The Sun, will be made in next Friday's Sun. The person chosen will receive a certificate and public recognition.

Last minute nominations may be mailed to P.O. Box 147, Orinda, or brought to The Sun office. With so many Orindans active in community life, the committee welcomes your nominations and reasons for same.

Christmas Trees Still Available

For the last minute shoppers, Scouts of Explorer Post 300 of Orinda have a wide selection of hand-picked Christmas trees still on hand at their lot behind the Shell Oil Station in the village area.

The trees were hand-picked during a recent weekend trip the Scouts made to Burney Falls in the Sierra. Free mistletoe is also available at the lot.

All proceeds from the sale of the trees will go toward the post's winter ski trips and summer expedition. The last three summers the boys have been to Canada-Minnesota on a 200-mile canoe trip, down the Colorado River on rafts and into the John Marshall Wilderness area.

The post has a membership of 30 boys at present. Gerry Cullen is post advisor and Bob Bowles is the post president.

Days Are Mild, Mornings Chilly

Rainfall for the Orinda area to date is 6.28 inches. Here are recorded temperatures for the past three days:

	H	L
Tuesday	61	31
Wednesday	61	31
Thursday	61	28

Fire Commissioners Reschedule Meeting

The regular meetings of the board of commissioners of the Orinda County Fire Protection District, scheduled for last night, has been postponed until next Thursday because of the Christmas holiday.

The meeting will be held at 7:30 p.m. at the main firehouse in Orinda.

Holidays Mon., So Place Your Classified Today

We wish you a Merry Christmas, but you had better start thinking about those last minute classified ads right now!

Due to the Christmas holiday Monday, deadline for canceling classified ads appearing in The Sun and The Sun Shopping News is tonight at 4.

No ad cancellations will be accepted on Tuesday.

Similarly, new classified ads should be placed today, because The Sun offices will be closed on Monday.

Classified ads will be taken until 10 a.m. Tuesday, and Too Late to Classify ads may be placed until noon of that day.

Next week, in respect to the New Year's holiday, the deadlines will be the same as above.

COME TO CHURCH FOR CHRISTMAS SERVICES

Congregational

The Orinda Community Church (Congregational), 10 Irwin Way, has announced the following Christmas services:

Christmas Eve family carol service will be held in the sanctuary at 5:30 p.m. for families with small children. Music will be presented by the junior, cherub and carol choirs.

The traditional Christmas eve candlelight service will be held at 10:30 p.m. with the sanctuary and Pilgrim choirs singing "Russion Carol" by Maltzeff, "Child Jesus" and "O Little Town of Bethlehem".

On Christmas morning one Christmas festival service will be held at 10:30. Six choirs will participate in the special music, "Sing Gloria" by Davis and "To Thee My Heart I Offer" by Schultz.

Reverend Chauncey Blossom, assisted in the service by Reverend Walter Bishop, will give the Christmas meditation.

Child care will be provided for the babies, and classes will be held in the kindergarten department. Other children may attend the worship service with their parents.

Methodist

Christmas Eve will be observed at the Lafayette Community Methodist Church, 955 Moraga Road, at 11 p.m. tomorrow with the traditional candlelight service, Christmas music and communion. Everyone is welcome.

Christmas Eve the youth groups of the church will meet at the church at 7 p.m. to go Christmas caroling to the sick and shut-in friends of the church. Those interested please call the church office, AT 4-4765.

"The Miracle of Christmas" will be the sermon topic of the Reverend George E. Berry at the regular church services, 9:30 and 11 a.m. Sunday. Children will be dedicated in Christian baptism at both Christmas morning worship services. Parents interested, please call the church office, AT 4-4765.

Tuesday evening at 8 p.m. the finance commission will meet.

Suburban Bible

The Suburban Bible Church will hold a special Christmas family service Sunday at 10:30 when the Sunday school children will share what Christmas means to them.

Reverend Gray Lambert will speak on "Joy to the World, The Lord Is Come." The children's choir and David Flagg will sing. Nursery facilities will be provided.

The service will be held at the Veteran's Memorial Building, 3499 Mt. Diablo Boulevard, Lafayette.

The Ladies' Bible class will meet Tuesday at 10 a.m. Tuesday evening children in the choir will go caroling; Wednesday midweek prayer and Bible study will meet at 7:45. Thursday the Suburban Youth Fellowship will meet for dinner and caroling.

Baptist

"Facts of Christmas" will be the sermon topic of the Reverend Bruce H. Parker at the 11 a.m. Christmas morning service of the First Baptist Church of Orinda-Lafayette, located on the freeway between Charles Hill Road and Happy Valley Road. There will be a junior church program during the morning worship period.

There will be no Sunday School for this Sunday, nor will there be a Baptist Youth Fellowship program. Instead, a special candlelight service beginning at 7:30 p.m. is planned. There will be a Christmas tree choir and Pastor Parker will conclude with a message entitled "A Preacher's Prayer."

Christian

At the Lafayette Christian Church, 3419 Golden Gate Way, a family worship service will be held Sunday at 10 a.m. Reverend Darwin A. Mann will give an illustrated sermon on the topic, "He Is Here."

There will be no church school at 9 a.m. Nursery care will be provided as usual, but all children of kindergarten age and above will be encouraged to attend the family service.

There will be no youth meeting in the evening.

There will be no choir rehearsal Thursday.

Rev. and Mrs. Mann cordially invite all members and friends of the church to attend an open house at their home, 3337 Sweet Drive, next Saturday afternoon from 3 to 5 p.m.

Christian Science

The lesson-sermon to be read Sunday at Christian Science services will be titled "Christian Science."

Christian Science churches are located at 22 Orinda Highway, Orinda; 1437 Locust Street, Walnut Creek; at the corner of Grant and Park Streets, Concord.

In Pleasant Hill services are held at Kahrs Avenue and Boyd Road; and in Lafayette at 3422 Mt. Diablo Boulevard.

Catholic

Christmas services at St. Perpetua's Catholic Church will begin with Christmas carols at 11:45 p.m. Christmas Eve. At Midnight the solemn High Mass of the Nativity will be celebrated.

The officers of the Mass will be Reverend John P. Quinn, pastor, as celebrant. The deacon and the sub-deacon of the Mass will be Reverend Father Lambert O.F.M. and Antoine O.F.M.

Master of ceremonies will be James Schexnayder, a seminarian of St. Patrick's Seminary, Menlo Park. The Thurifer and Incence Bearer will be Charles Manning and Howard DeFerrari, with Frank Colwell and Tom Bone acting as acolytes.

The music for the Midnight Mass will be rendered by the Master Singers of St. Perpetua's with Mrs. Kenneth Meirsten at the console and director. The members of the choir participating in the Midnight Mass are Mr. and Mrs. Charles Luna, Mr. and Mrs. John Petersen, Charles Berger, William Teutschel, Mrs. Doris Jellett, and Mesdames John Anderson, Claude Peregoy, Phil Springman, Lloyd Huntsman and William Reddy.

The Gloria in Excelsis Deo will be the Carne Vales Mass with Novello's Adeste Fideles and Pietro Yon's Jesus Bambino.

The Christmas Morning Masses will be at 7, 8, 9:30, 11 and 12:15 p.m.

Lutheran

Two Christmas Eve services will be held at Shepherd of the Valley Lutheran Church, 433 Moraga Way, Orinda. A children's service will be at 6:30 p.m. with the Christmas story told by Pastor Hidy.

Sandra Ivy will sing "Away in a Manger" and Stephen Totten will play "O Holy Night".

The regular Christmas Eve service will be at 11 p.m. and will be an evening of music and carols of many nations. Reverend Richard Bennett will deliver the meditation. Donna Peterson, soloist with the San Francisco Opera, will be the guest soloist and will sing "And The Shepherds Were There," "Sweet Little Jesus Boy," and the "Cantique de Noel."

Sunday services will be at 8 and 11 a.m. with Pastor Albert S. Hidy preaching on the subject, "God's Greatest Gift". The Sunday school will have a special service at 9:30 a.m. with the singing of Christmas carols.

Episcopal

St. Anselm's Episcopal Church, 682 Carol Lane, Lafayette, will hold special Christmas services this weekend. Tomorrow there will be a children's carol service at 3:30 p.m., followed by a Christmas party.

At 11:30 the eve of Christmas there will be carols in the church, and at midnight a service of Holy Communion and sermon with Reverend Clarence Stacy officiating.

On Christmas Day there will be a service of Holy Communion and sermon at 10 a.m. Nursery and pre-school care will be provided.

Monday is St. Stephen's Day with 10 a.m. Holy Communion. Tuesday is St. John's Day with Holy Communion at 10 a.m.; Wednesday is Holy Innocents' Day with Holy Communion at 10 a.m. and healing service at 10:30. These services are part of the Octave of Christmas.

Presbyterian

Christmas Eve worship services will be held at the Lafayette-Orinda Presbyterian church, 49 Crest Road, Lafayette, from 11 to 12 p.m. The junior high choir will participate in the program with the chancel choir.

On Christmas Day, there will be worship services at 9:30 a.m. and 11 o'clock. Nursery care and classes will be provided for children in kindergarten and first grade, but there will be no church school classes.

Reverend William Carl Thomas will deliver the sermon, "Surprised by Glory," a study of Mary.

The teachers' meeting will be held Wednesday at 8:20 p.m. following the weekly "Oasis" hour at 7:30.

Methodist

St. Mark's Methodist Church will hold a Christmas Eve candlelight service at 7 p.m. at the parsonage. Christmas Day service High School for families, with will be at 11 a.m. at Miramonte child care provided.

A New Year's Eve party is planned for adult members next Saturday at the Vic Smith home, 59 Ardilla Road, at 8:30.

Choir rehearsal for the senior high school choir will be at 1 p.m. Tuesday at 1 Crestview Drive. The membership class for youth will go to San Francisco Wednesday, meeting at the parsonage. The commission on stewardship and finance will meet at 8 p.m. Thursday to discuss building plans.

Baptist

"The Night the Stars Sing" will be the sermon topic of Reverend Alan D. Southwell at the Christmas Day worship service of the Moraga Hills Community Baptist Church Sunday at 11 a.m.

Services are held in their new building ¾ of a mile northeast of Rheem Center on Moraga Road. The service will be family centered with the junior and adult choirs guiding each family into paths of worship.

The nursery will be open and ready to care for children three and under.

Presbyterian

Christmas Day the Reverend William S. Stoddard, pastor, Walnut Creek Presbyterian Church, will conclude the sermon series he has been preaching on "The Wonders of the Incarnation."

His sermon topic for the 9 and 10:30 a.m. services will be "The Hope of Man." Services have been planned for family worship, and for that reason there will be no Church School classes, with the exception of pre-school departments.

Episcopal

On Christmas Eve, the Office of Matins for the Feast of the Nativity will be offered at 11 p.m. by St. Stephen's Episcopal Church on Via Las Cruces and St. Stephen's Way in Orinda. Choral Eucharist will follow immediately afterward, with Reverend C. Corwin Calavan officiating.

St. Stephen's senior choir will sing "Unto Us a Child Is Born" and "Silent Night," and organist Donald Loach will play "In Dulci Jubilo" by Bach.

Christmas morning, Choral Eucharist will be administered by Father Calavan at 10 a.m. Loach will offer an organ solo, "From Heaven Above to Earth I Come" by Pachelbel.

Choir processional for Christmas will be "Adeste Fidelis," and anthem will be David Kraehenbuehl's "Ideo Gloria in Excelsis Deo," followed by the popular carols, "It Came Upon a Midnight Clear" and Mendelssohn's "Hark, the Herald Angels Sing."

Monday, St. Stephen's Day, Holy Communion will be offered at 10 a.m., and on Wednesday the regular Holy Communion and healing service will be held.

Federal Loan Is Approved for New Dorm at College

St. Mary's College has been granted a Federal Housing and Home Finance Agency loan of $355,000 for construction of a new dormitory, Senator Clair Engle announced this week.

The loan is of the same type and only $5000 less than that granted for construction of the college's Archbishop Mitty Hall last year, according to Brother S. Albert, F.S.C., president of the college.

Brother Albert said bids on the new 50-room facility which will accommodate 102 persons will be called for immediately, and it is hoped construction can begin before February 1. The college hopes to have the new residence hall complete by the beginning of the 1961-62 school year.

The building will be located immediately south of Archbishop Mitty Hall, the college official reported. Architect on the project is Milton T. Pfluger of San Francisco, who designed Mitty Hall.

Completion of the new dormitory, Brother Albert reported, will bring the residency capacity of the Moraga campus to a total of 720 students.

With more than 200 day students, he explained, the capacity of the college will be very close to the 1000 ceiling set by the trustees in 1958.

LEGAL NOTICE

NOTICE OF A PUBLIC HEARING FOR A VARIANCE PERMIT

YOU ARE HEREBY NOTIFIED that on Wednesday, January 4, 1961, at 7:30 p.m. in Room 210 of the Hall of Records Building, corner of Main and Court Streets, Martinez, California, the BOARD OF ADJUSTMENT will consider the application of Ralph E. Wood for a variance permit to have a 5 ft. and 14 ft. side yards on a .46 acre parcel having a 91 ft. average width on property located on a descriptive parcel fronting 62 ft. on the north side of St. Mary's Rd. and being approximately 200 ft. west of its intersection with Glenside Drive (Lafayette). For additional information, please phone ACademy 8-3000.

ANTHONY A. DEHAESUS,
Associate Planner
Laf.#244, 12/23.

LEGAL NOTICE

NOTICE OF A PUBLIC HEARING FOR A VARIANCE PERMIT

YOU ARE HEREBY NOTIFIED that on Wednesday, January 4, 1961, at 7:30 p.m. in Room 210 of the Hall of Records Building, corner of Main and Court Streets, Martinez, California, the BOARD OF ADJUSTMENT will consider the application of Richard J. Osmundsen (Applicant and Owner) for a variance permit to divide .55 acre parcel into two parcels, one parcel less than ½ acre (20,300 sq. ft.) on property located on a descriptive parcel, entering on southeast side of Camino Vallecito, approximately 950 ft. northeast of Vallecito Court intersection. For additional information, please phone ACademy 8-3000.

ANTHONY A. DEHAESUS,
Associate Planner
Laf.#245, 12/23.

Moraga School Tustees Meet

Trustees of the Moraga School District Monday night authorized additional blacktop paving at the playground of Rheem School and the sending of school board agendas to parents requesting them.

A report presented by Charles Toll, superintendent, indicated at least three new teachers will be needed next year.

A contract to hire Mrs. Ardis Breslauer to teach third grade was signed.

Trustees established the hours for the election of new members to be held April 18 from noon to 8 p.m.

Hilltoppers Join for Annual Celebration

Sunday night Santa Claus was seen touring Lafayette in a blue convertible. His tour ended at the home of the Herbert Gueldens where the annual Hilltopper Christmas party was held.

Gifts and candy were given to all the children. As Santa departed the whole group joined in singing Christmas carols.

George Dove Gets New Job

George B. Dove of Lafayette has been named chief of the technical services branch of the San Francisco Ordnance District, a nine-state national defense procurement activity.

The branch is responsible for services regarding inspection methods and techniques pertaining to gauges, electronic instruments, packaging and production equipment within the $200 million district operation.

Dove has been assistant, then chief, of the service office during the last three years.

He joined the district in 1951 after obtaining his degree at University of California, majoring in production control. He has served as machine tool inspector and as administrative assistant to the chief of the district's inspection division.

He is a native Californian and World War II veteran. As a squad leader of the 104th Division, he won the Silver Star medal in Germany.

He resides at 3270 Hillview Lane with his wife, the former Marian Magovern of Berkeley, and their small sons, George and James.

Serving in Japan

Barry A. Madrid, airman apprentice, USN, son of Mr. and Mrs. Jack Madrid of 933 Carol Lane, is serving with Fleet Air Reconnaissance Squadron One at the Naval Air Station in Atsugi, Japan.

KIDNEY CELLS

A relative few healthy kidney cells can maintain the function of a badly diseased kidney at near normal levels, thus masking the extent of damage sometimes until too late, the Heart Association reports.

THE ORINDA COMMUNITY CHURCH
(Congregational)
10 Irwin Way (North from Crossroads, at the Village)
CORDIALLY INVITES YOU TO ATTEND:
*THE CHRISTMAS EVE FAMILY CAROL SERVICE, 5:30 p.m.
(The Children's Choirs participating)
*THE CHRISTMAS EVE CANDLELIGHT AND CAROL SERVICE, 10:30 p.m.
(The Pilgrim and Sanctuary Choirs)
*THE FESTIVAL CHRISTMAS SERVICE, 10:30 a.m., Christmas Day
(Six choirs participating.)
Care provided for Crib through Kindergarten children
*THE FAMILY NEW YEAR'S DAY SERVICE, 10:30 a.m., New Year's Day
Care and Church School for Infants through 6th Grade
MINISTERS: Chauncey E. Blossom and Walter Bishop
DIRECTOR OF MUSIC: Donald C. Hartzell

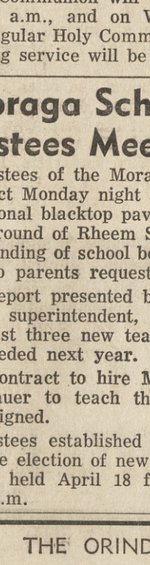

Merry Christmas

In the spirit of the first Christmas, it is our sincere wish that you and your family will partake in the fullest measure of all the blessings of this Holy Day, which for so long has meant so much to so many.

From the Link family..
Orville Ida Bob

Link's
APPLIANCES
3458 Mt. Diablo Blvd. AT 4-4085

Spalding ● US Keds ● Pied Piper ● Hood PF Flyers ● Sturdy Stride ● Acrobat ● Patios ● Jolene ● Super Sioux

VILLAGE SHOE SHOP
SHOES FOR THE FAMILY—EXPERT SHOE REPAIR

NEVER BEFORE...
A SALE LIKE THIS...
DISCOUNTS UP TO 33⅓%!
COMPARE! ENJOY!

SHOE SALE
4 DAYS ONLY!!
Wed., Thurs., Fri., Sat.
Dec. 21, 22, 23, 24

BIG SHOE BARGAINS WHILE THEY LAST

FOR THE LADIES:

FLATS
In the holiday spirit. In white, black, 4-10. Reg. to 7.95.
DISCOUNT PRICE 5.99

WEDGIES
Tan, Black, red, beige. Reg. 8.95. 5-10. AAA-AA-B.
DISCOUNT PRICE 6.99

SCHOOL SADDLES
All white, white buck, brown and white. 4-11. AAA to D. Reg. 8.95.
DISCOUNT PRICE 6.99

WOMEN'S SLIPPERS
Values to 5.95! Shearling lamb skin scuffs, woolies. All colors—most sizes.
DISCOUNT PRICE 3.99

CASUALS
5-9, S. N. M. Reg. 9.95. Beige, caramel, Loden green, black, brown tones.
DISCOUNT PRICE 7.99

WOMEN'S AFTER-SKI BOOTS
Gray & black. Fold-down collar, side zipper, fleece lined.
DISCOUNT PRICE 8.99

Men's After-Ski Boots
7-13. Black, with Talon zipper, fleece liner, non-mar sole. Reg. 10.95. DISCOUNT PRICE 8.99

Boys and Girls Oxfords
8½-12, B to EE. Black, white, brown and white saddles, black and white saddles. Black nylon Oxford. Reg. 7.95. DISCOUNT PRICE 5.99
Reg. 8.95. 8½-3, B to EE. DISCOUNT PRICE 6.99

Cowboy and Cowgirl Boots
Carved, stitched, regulation cowboy heels, or walking heel. In brown or black. 6-8, 8½-3, B and D widths. Reg. 6.95. DISCOUNT PRICE 4.99

Girls Party Shoes
8½-12, B-C-D, Reg. to 6.95. Patent leather, nylon velvet, white, black calf with bows. DISCOUNT PRICE 4.99

FOR BOYS
3-6, Reg. to 10.95.
Black Oxfords, Brown Oxfords, Dirty Buck, White Buck, Black and White Saddle, Loafers in Black and Brown.
DISCOUNT PRICE 8.99

CHILDRENS SLIPPERS
Reg. to 3.98, up to size 3. Shearlings, woolies, scuffs. Many assorted colors!
DISCOUNT PRICE 2.99

MEN'S SLIP-ONS
BREEZERS by US KEDS
6½-11. Reg. 7.95. Black, brown, driftwood, cushion soles, washable.
DISCOUNT PRICE 5.99

MEN'S SLIPPERS
7-12. Reg. to 6.95. Leather, some shearling lined, brown, black, natural.
DISCOUNT PRICE 4.99

LAST MINUTE GIFT SUGGESTIONS

SHOE SHINE KIT
by KIWI
Includes: two cans polish, One FINE BRUSH, ONE POLISH DAUBER, ONE POLISHING CLOTH. Regular 1.50. DISCOUNT PRICE 98¢

Read Carefully . . .
THESE ARE "SLEEPERS"
CHILDREN'S SPECIAL
CANVAS SHOES
By Hood PF Flyers
In Red-Blue, reg to 4.25
Sizes 5-3 Narrow-Medium
DISCOUNT PRICE 2.99

DUE TO CAREFUL FITTING PROBLEMS, BABY SHOES WILL NOT BE ON SALE AT THIS TIME.
NOT ALL SIZES AND COLORS
SORRY—ALL SALES FINAL

ORINDA VILLAGE SHOPPING CENTER

AL BAER'S
CL 4-2535

VILLAGE SHOE SHOP
SHOES FOR THE FAMILY—EXPERT SHOE REPAIR

Spalding ● US Keds ● Pied Piper ● Hood PF Flyers ● Sturdy Stride ● Nazzio ● Party Goers ● Acrobat ● Patios ● Jolene ● Super Sioux ● Cow Punchers

Eckles Promoted In Bank Branch

Norman G. Eckles, 1905 Laurel Drive, has been named assistant vice president at the Union Trust office of Wells Fargo Bank American Trust Company in San Francisco.

Eckles joined Wells Fargo in 1936 at the age of 18. From 1942 through 1945 he served with the U.S. Army and after receiving his discharge was assigned to the Union Trust Office. He was promoted to assistant cashier three years ago.

The banker is active in the Valley View Estates Improvement Association.

He and his wife, Vivian, have two children, Norman, 13, and Patricia, 8.

RESEARCH

Research is making hopeful progress in the development of a vaccine to prevent strep sore throat, the Heart Association reports. Strep throat is a dangerous childhood disease because it can lead to rehumatic heart disease.

STYLE of the MONTH!

WE WISH ALL OF YOU A VERY MERRY CHRISTMAS!

Mr. Henri — Miss Joyce
Mr. Donn — Miss Sharron
Mr. Dan — Miss Kay

Permanent Waves from ..... $10 up

International Charge Accepted

Henri's of Lafayette

3633 Mt. Diablo Blvd. AT 4-7161

FREE PARKING

Open Thurs. & Fri. Eves.

Funds Committee Members Named

The fund raising committee of Fairview Intermediate School was launched recently. The purpose of this committee is, as the name states, to raise money which will be turned over to the school to be used as they see fit.

Two representatives from each room make up the committee. They are: Ellen Carter and Steve Daniels, 7F; Sandy Lacey and Charles Cump, 7A; Kathy and Steve Kroninger, 7L; Virginia Honig and Steve Brorsen, 7C; Sharon Feeny and Doug Frediani, 7O; Susan Pond and Scott Soder, 7N; Lynn Barron and Bob McLeod, 8F; Janice Nelson and Mike Schneider, 8A; Margaret Stacy and Scott Rubke 8L; Patty Low and Steve Galliano, 8C; Raylene Hirning and Mike Yeomans, 8O; Robin Felting and Kurt Rose, 8N.

JANICE NELSON and Steve Daniels were elected co-chairmen of the committee and as their first duty they wrote a letter to surrounding schools asking them for ideas on how they have raised funds.

Ideas such as having a dance and charging admission, a cookie and cake bake sale, a "car wash" and selling items such as popcorn balls at the Falcon athletic games were suggested by the committee to start the fund raising off with a bang.

THE RECENTLY organized social standards committee at Fairview School is composed of students who discussed what the majority of the students think about social standards. The Parents' Club also has a committee, but they have not met as yet. The students' committee has had two meetings. The standards given out are only suggestions and are not rules.

Patty Low, as social committee chairman, is an automatic member. Other members are Jon Blegen, Kit Carstens, Susan Honig, Kim Johnston, Janie Kaiser Jon Kennett, Kathy Phillips, recording secretary Pam Pickens, Kurt Rose, Ronny Saletta, Rick Sheppard and Nancy Tocchini.

Abbie Roberts Is In Holiday Plays

Abbie Roberts, daughter of Mr. and Mrs. W. A. Roberts 1125 Camino Vallecito, made several appearances with the Whitworth College religious drama group during the pre-Christmas season.

Moraga Minutes

Now Christmas Berries Are Bright and Abundant

By YVONNE MAUZEY
DR 6-4083

Have you noticed the Christmas berries this year? They are as abundant and colorful as I have ever seen. It must be the cold crisp air that brought out the color.

Speaking of color, our first red camellia has unfolded its glory for all to behold. This one perfect blossom is shining like a light in the wilderness of the barren plants and trees and the grass turning brown from the frosts.

Of all the flowers, I like roses and camellias the best. Roses for their fragrance and the camellia for its blossom. This must be the height of flower glory, to bloom so perfectly with no competition.

This is Christmas so I will report on the children of the area. Jane Preiss informs me Cub Scout Pack 57 is having a family skate Wednesday at 8 p.m. in the Oakland skating rink. I am sure all the families will have a good time.

Den Mother Mary Louise Koeninger of Den 7 has just awarded her first Wolf badge to Andy Klatt. Good work, Andy. Congratulations on being the first.

Girl Scout Troop 23, led by Ruth Salet and Jerry Tarpley, gave a Christmas party Wednesday for their fathers. The fathers and daughters went caroling and returned to the Tarpleys' residence for a dance and Christmas party. The girls, instead of drawing each other's name, drew fathers' names and gave the fathers gifts.

Brownie Troop 34, led by Marie Wright and Ruby Pagliero, went Christmas caroling Thursday. They went by car and sang at the homes or areas where each Brownie lives. The Brownies were accompanied by Ruby's accordion on these caroling jaunts. The music adds much to the singing. The troop returned to Marie Wright's for a Christmas party following their house-to-house trip around the area.

The Moraga Fire Department plays a part in the Moraga children's Christmas. Chief Al Baitx informs me a ritual was started 10 years ago with one jeep and approximately 150 children in the area. It has now grown to this year's four jeeps carrying Santas and his helpers and over 1500 children in the area. The volunteer firemen handed out 1500 candy canes plus funny books and walnuts. This expedition is financed by the Moraga Volunteers and the walnuts are donated by Mr. Barnes.

Not many children in the world can have Santa come riding up to their doors on a jeep sleigh bringing them candy, nuts and books. The Moraga Volunteers were very successful and had a great time with the Santa tours of the area.

Moraga is a place where we still have pot luck dinners and the firemen take the time to make the children happy. If you are ill or need help or a ride there is always a good neighbor present.

A snake in the yard, a horse loose or a long dog, "Call the Fire Department." These are just a few of the good things that come from living in a small rural area.

Fran Swanson tells me the Merle Killians gave a cocktail party Saturday night in their home at 132 Donald Drive. There were 50 guests in attendance and a gay time was had by all.

Upon calling Millie McElhinney I learned the Senior Horsemen had their Christmas party recently at the Carrol Ranch Club. There was 100 per cent of the membership, plus guests, present for buffet dinner and dancing. This is wonderful for any group.

The Junior Horsemen held their Christmas party Friday at the old school with Santa present for the younger juniors and smaller brothers and sisters. Gifts were brought by Santa and games were played until 9 o'clock when the smaller juniors went home to bed and the party continued with dancing and refreshments.

The school was decorated beautifully, all done by the Junior Horsemen.

Saturday the adults went to Concord to the quarter horse dance and a pot luck chicken dinner.

The Senior Horsemen's regular meeting was held Tuesday and consisted mostly of wishing everyone a Merry Christmas!

One person whose Christmas won't be too merry is Cecil Barcelon, who I understand underwent surgery Monday. She was in Merritt Hospital all week. Hope she will be home for Christmas.

Cecil and Jim's mother are home with the children and tending the home. So sorry you are feeling bad, Cecil, and hope you are soon feeling better.

Mrs. Toll, on last report, was doing fine, though feeling a little weak. She is only allowed to be up for about 20 minutes at a time.

Brenda Bradley, "ways and means," informs me the children have sold a hundred Christmas wreaths, which seems real good with all the competition we have had from other areas.

Thank you all for buying from our school children.

A MERRY CHRISTMAS TO YOU ALL.

Planners Adopt Rheem Changes

The Contra Costa County Planning Commission has adopted recommendations for zoning alterations in the Rheem area which would reduce retail business acreage and increase multiple dwelling designation.

The plan has been forwarded to the Board of Supervisors for approval.

The planning commission acted on a report drawn by assistant planner Anthony A. Dehaesus for the 1511-acre area. Twenty-five acres have been cut from the 142 acres zoned for retail business. All Donald Drive frontage was changed from business to multiple family designation, and the depth of business lots elsewhere was reduced.

Dehaesus pointed out the area was zoned in 1953 when there were only a few scattered homes. Now there is a substantial shopping center, recreational facilities and many single family homes. The development trend is becoming clearer, the report said.

The commission has recommended that 457 acres zoned for 10,000 square foot building lots and 830 acres zoned for half-acre lots be consolidated into 1273 acres to be zoned for 15,000 square foot lots.

The new recommendation includes seven acres zoned for duplexes, 55 acres for medium density and 48 acres for low density development. Eighty-two acres originally zoned for high density were decreased to nine acres.

*SPORTSMAN'S GIFTS

For all good sports, we have the gifts that will score the biggest hits on Christmas. Priced right, too!

Going Skiing? See our Rental Department

1604 LOCUST ST.
WALNUT CREEK
YE 5-1017

SPORTS & GAMES, Inc.

headquarters for HART Metal SKIS

They're here! The skis that never wander, weave, or wobble... that turn on a dime! We've got a Hart Metal Ski for every skier: Standards, Professionals, Competitions, Hart J/R's. In jet black and distinctive colors. From 79.50 to 99.50

The place to get all your ski equipment!

CHRISTMAS SPECIAL!
- Rods & Reels
- Bait Boxes
- Fly Boxes
- DeLiar's Fishermen's Friends, etc., etc.

CLOSE-OUT OF FISHING RODS

SLALOM SKI WEAR

Women's Stretch Pants 24.95 | Men's Stretch Pants 27.95

See our large selection of ski apparel and equipment.

TENNIS RACKERS from 4.95
BALLS ..... ea. 60¢

GOLFERS!

Starter Sets — 2 woods, 5 irons. Reg. $60 NOW 37.77

2 woods, 5 irons, bag, head covers, balls and tees. Reg. $75 NOW 45.55

SPALDING BASKETBALLS from 4.95

JUST LIKE A REAL FOOTBALL

A competitive game of skill for sport fans of all ages

YOU CONTROL the play with invisible MAGNETIC POWER from under the table! Lifelike players run, tackle, block, kick, pass, center ball . . . even hand off!

Polished hardwood. Lifetime Magnets. 19½" by 28". $16.95

MAG-POWR FOOTBALL

MAG-POWR HOCKEY 14.95
MAG-POWR BASEBALL 16.95

YOUR FINE STORE AT HOME

Fiesta FASHIONS

for a lingering remembrance...

LINGERIE

the glamour gift that's practical too!

and it's by Berkshire

A Gift Set She'll Love

FULL LENGTH SLIP
In white and black. 32-36. Lace insert trim, slim cut and beautiful.
4.00
other slips to 9.95

PETTICOATS
32-36. In white nylon-tricot, with net and embroidered trim.
3.00
others from $2 to 6.95

Lovely, lacy WALTZ GOWN
It's nylon and nice! 32-36. In white and buttercup.
5.95

MATCHING GIFT PANTIES
In same lace insert trim as slip . . . 4-7, in black or white. An exquisite combination.
2.00

Sheer embroidered nylon tricot, in a dreamy WALTZ GOWN
32-36. In white and blue bonnet.
5.95

Your Gift Selections BOXED and BE-RIBBONED BEAUTIFULLY
No extra charge

OPEN EVERY NITE 'TIL 9 XMAS

Fiesta FASHIONS
Lafayette AT 3-6116

Transit Olympic Route, Extension Suggested

Bulletin: The BARTD directors have voted the necessary money to extend the lines into Concord and Richmond, but they deferred a vote on the routing from Lafayette to Walnut Creek. This will wait on negotiations with the public works authorities regarding Olympic Boulevard.

Hoover told the directors that the Sacramento-Northern route would involve an overall improvement of that area, and would be an asset to the community.

The Sacramento - Northern Railroad route (Olympic Boulevard) for Bay Area Rapid Transit tracks between Lafayette and Walnut Creek was reommended over the freeway route during a meeting yesterday.

Keneth Hoover, chief engineer of the Bay Area Rapid Transit District, told The Sun as it went to press that he would list the advantages of the Sacramento-Northern route to directors, who have begun examining the recommendations of cities and the five counties within the district.

It was not known as The Sun went to press if the directors would take immediate action on recommendations as they are submitted, or wait until all are reviewed.

HOOVER told the directors that the Sacramento-Northern route would cost $1,800,000 less, and would avoid construction difficulties, including where the directional interchange for the Shepherd Canyon Freeway will be located.

Hoover also discussed possible "gradient" difficulties, which would result from the freeway route. The trains might face too steep a grade as they left Walnut Creek, due to the freeway route. And there would be difficulty in pulling the tracks south for the swing into Walnut Creek if the freeway route were used, he said.

Hoover also recommended to the directors that the first phase, including right of way acquisition and construction itself, be extended to Concord and downtown Richmond.

He pointed out that to do otherwise would be leaving Contra Costa County's two biggest cities out of the service area, entirely, as far as the first phase is concerned.

HE SAID that extension into Concord would cost about an extra $14 millions. This would involve another three to four miles of tracks, but not necessarily a relocation of the terminal facilities, which have been tentatively placed in the Walden area, he said.

The Richmond extension would cost an additional $17½ millions.

Hoover also said that his recommendation is against a "depressed" line for the mile from the Walnut Creek station north to where the tracks cross North Main Street.

He listed the problem of sloping sides, need for more land acquisition, confusion of downtown traffic, relocation of utilities, etc.

AS FOR the Walnut Creek council's feeling that the station should be as close to the freeway as possible, Hoover expressed the opinion that the station is located quite close, by present plans.

How long the directors will spend on the recommendation is not known.

When finished, they will prepare a final physical plan, add to it a financial plan, outlining where the money will come from, the amount of general obligation bonds, term of bonds, interest rate.

The final plan will be resubmitted to supervisors of Contra Costa, Alameda, Marin, San Mateo and San Francisco counties.

DISCUSSION about the possibility of Santa Clara County coming into the district has not advanced to any large degree, since Santa Clara County has transit problems which would not be solved by present plans, Hoover said.

Contra Costa has three representatives on the 16-man board.

They are H. L. Cummings, a former board of supervisors chairman who is now vice president of the district; Marvin Joseph, Richmond attorney, and Harry Morrison, Concord tax authority.

Adrian J. Falk of San Francisco is president of the board.

Hoover added that the district is happy when local groups act to assist in solving financial problems. He referred to the study which the City of Walnut Creek is making in relation to enlarging the tax base. Suggestion was made by Councilman Douglas Page.

Suburbia Scribblings

By MARIE MONAHAN

CHRISTMAS MAILBOX!

ONCE AGAIN has come the time for drooley greetings, Yuley rhyme! This way there's no Writers Cramps & think of what I save in stamps!

SO JINGLE BELLS, around we go! Dancing under the Mistletoe, first w/Downses, Jean & Joe, Bottjers, Bakers, Dorothy Dunn, Merry Christmas Everyone!

To Margaret Moore, Les Rowe & Poppy, To Allens all, to Faye Hopkins' Hoppy, to Parnhams, Walkers, Georgie, Frank, to Zaccharias, Marcia, Hank!

Have a Dickens of a Yule, Mr. Patten & his Jewel, Pixleys, Pilgrims, Porters, Pool, Carl Smith & his Ramona, Messieurs Meeder Luoma! Stanley Hunn & his Leona, Dr. Jim & his Ramona.

Winklers, Mordys & McCanns, Minklers, Mowdy, Maeshners, Manns.

PINE GROVE teachers, let's rejoice & toast a few to Teddy Boyce! Hope Lucille Sheaff & her Joe, have a ball of Mistletoe!

MERRY CHRISTMAS, Happy Yuler, Spencer Archer & Tom Mueller!

Deck the alls w/Clarence Betzes, Lillian Metcalf's fish & petses!

Lots of ribboned little boxes, for Koches, Bolmans, Brocks & Coxes. To all of those in Lucas Clan, all Yedidias, Rom & Fran, to Loughmans, Redmonds, Wilsons, Phairs, to Lowmans, Bowmans, Amblers, Behrs, to Carlock, Mjllers & Harrars.

GLAEDELIG JUL, a toast of glog, to families Knopfs, Kroff, Kropf & Krog, to Olafssons, Asta Loa, Sven, to all the Roths, Mike, Bob, Marge, Len . . . to Mims & Sig, to Cec & Gen, to dear Em Randall & her Ben, here, let us toast around again!

AROUND THE WASSAIL, let us dance, for Brodys, Brewers, Cutlers, Chance . . . For Van Sickle, Van Mastrigt, Van Dyke, Van Dyne, for Music Maestro Dick Dildine.

HOLD THAT NOTE a little longer, for Schwedhelm, Karl & Maurice Anger. For Leight deMayer, McIntyre, for Madison, E. Spiegls & Ellermeyer . . . For Hauerkens, Spights, Jasp Allara, for all the Browns & Perc, Tamara . . .

To all the Longs, & Vera Mai, to good Muir Sorrick & her Clay, to Joe Longacre & his Nancy, may their gifts be extra fancy.

Anzilottis, William Motts, Georgie Dodge & Corsis, Spotts . . . Bill Marshall & his Kay, Maureen Huddachek & Ray, harriet ainsworth & her jay, Jane Jacobus & HER Jay, et vous, Jacobus, Ruth & Mel, Gladys & your Paul Vashell, Lois Tompson & your Del, May you have a grand Nowell! You too, Jean & John Harbell!

TO GEORGIE HAUER & his Twinx (We hope she didn't ask for minks . . .) Tony, Vasco, Easton Willey, Austins, Darrows, Jim & Millie . . . To Marge Douglass & her Bill, all of those on Charlie's Hill, Maudie Hammond & her Matt, Robert Williams & your Nat, Raskob, Boyen, Hambergs, too, we wish the Very Most to you!

BUON NATALE Chris, Pat Maggini, Robert & June Beconcini, friend Cay Snover & her Geney, hope that Santa is not meany . . . Hope he's generous to a fault, to Kendalls, Gregorys, Nancy Ault & all the Jamesons of June & Walt.

Robert Thamans, Larry Raymonds, Station KABL's Walter Jaimonds . . .

ON CONKLIN, ON DUTRA, on Donchins & Spitzer, on Dashiell & Dantses, & Ethel's Spike Spittler, Winnie Gilmore, dancing teach, Dorothy Nickerson, Pine Grove's peach . . .

Nancy & Fred S. Mulvaney, Bette Bell & Maxine Laney, Shirley Hotchkiss & her Bert, Johnny Ogden & his Gert, Loshbaughs, Barbara Wayne & Bert & William Patterson & Myrt.

Greeting Gates to you from me, to Mr. Seaver & his Tree, Arthur Comerford & Bea, Schillings, Ted & his Marie & Hendricksons & Bob & Bee . . . To Mr. William Little's Tudy, Stu Henderson's Jean, Julie, Judy . . .

TO FLORISTS Seifert & Martin Miegers, to Rigors all & all the Riegers . . . Little Leaguers, Junior Leaguers, Chamber of Commerce Eager Beavers—

Join us while we sing a carol, for Farrell, Flenner, Clements & Merrell, for Mead & Read & Tarp & Tharp, strum a tune upon the harp.

Listen while the churchbells peal, for the likes of M. McNeil . . . All the Nelsons, Syl & Vern, Betty Reynolds, Philip Stearn, Adie Decker, Todd & Myrne, Lila Axelson & Vern.

Meanwhile, we will jet to Paris, Joyeux Noel to Henry Harris, Frenchman Soubielle & Jan, Mrs. Massie & her Stan, all the Sutliffes, Miles & Fran, May your day be fuller than—May your day be full of cheeriam, Jim Irwins & family Merriam.

Let us gild a boar's head apple, for artistic Charlotte Chapple, for Haynes & Woodcocks, Irene Malley, for Kilparticks, Ken Fredericks for Lloyd & Allie & of course, for Cookes, Cavalli.

Andrew Hartanov & Phyll, Scatenas (Edith, Rex & Bill) Gretchen Howe & friend Floyd Svensson, Davisons, Johansons, Jensens!

CREAGMILE, Bentleys, Craig & Worth, Kerstens, Kirbys, Gregg & Kerth, To Ritchie Wards & Lords & Fords, let's all sing in heavenly chords . . .

AS IN HAWAII, Mele Kalikimaka, to Ann Elder & Jackie Raaka, Clements & Coburns, Walter Boysen, for likes of you we are rejoicin' . . .

In any language, Feliz Navidad, for Amatrones & Cliff & Mad . . . For Cornelia & her Yates Bleuel, a big wide wonderful Nooooel!

REST YE MERRY, Vera Berry, all of those who live on Tarry, also trumpeteer Guarneri, friend Gene Estes, Junie, too, Hope & Frank & Gerry Lu, Clarice Helm, Elizabeth Gray, May you have a restful day!

Peace On Earth, a blissful night, to Pharmacists De Los & Wright. No matter what's the mattery, try not to bother Slattery.

If overeating candy canes gives you heartburn, tummy pains, please refrain, poor Doc Prlain & Robert McEligot, to be bothered, he should not, nor would it be so very fair to jingle Smith or Doc Boulware. Except in cases very rare!

HARK to Parkers, Gordon Markley, families Stampley, Simpson, Stark, Lee . . . Ganiatz, Gibbses, Ed McGahs, Aldertons & Rudy Grahs . . . Laura Cooper, Betty Chilton, Carlock, Crawfords, Cattis, Milton!

To the Benneys, James & Connie, all the Brookses, incl. Bonnie, Charlie Currier & Lonnie . . . Ditto Caldwells, Vi & Hal, Bowleses all, DeGuarda, Sal.

FA LA LA, we gather holly, for Clyatts, Blues, that's Charlie's Molly, for Nelson, Wilson, Wilcox too, the whole darn holly tree we hew.

To the Huppses, Jim & Lucie & the Winkworths, Tish & Brucey, Dennings, Hennings, stuff the goose & pass us all a pfefferneussey . . . Dorothy Barden, Jameses, Jones, Simons, Staffords, Sawyers, Stones . . .

Robert Boyles, Fran & Jim Seaman, Mrs. Givens, Mrs. Beaman . . . Eddie Roberts & your Evie, Frankie Schnugg & your dear Sevvie, Rita Kingston & her Vic, Hope you're ready for St. Nick!

FRERES RIESER, Barbara, Char, Lefty, Bob & family Kjar, to Montgomerys, that's Zack, Hoppers, Jackson, Barrons, (Jack), Tyler, Tebbses, Tesman clan, Titmus, Parry, Van & Stan . . . Time to end, to pop a cork, for Frank Isola, Kitty Schwark & Chip Gardner in New York . . . for Joan McCorkle & her Jack, for T-Bones, Eddie, Mr. Mac . . . Anita Bradley, Tom, Jack Snow, for Barber Matt, Around we go—

FOR GOOD MIKE LYNN, for Ted & Gin, for tall Jack Gilbert & his Vin, for all of you, your Kith & Kin, for Woody Lamb & Ballard, Sam & Jim Jackson's Eleanor & Gould & Gohr, O'Briens, Thor, we wish you ALL & many MORE . . .

DR. STANLEY B. BROWN explores a quartz crystal excavation at Belo Horizonte, Brazil, with daughters, Janis and Louise, and Mrs. Brown. Dr. Brown has been setting up an elementary school science program for Brazil's normal colleges. The Orinda family expects to return in January.

County-wide Tax Would Benefit Area Schools; But It Has Little Support

Most school districts in the central county would benefit "slightly" from the proposed county-wide property tax for school purposes, but the tax has failed to receive wide support.

This was Superintendent Richard Fickel's evaluation, given to Walnut Creek School District trustees, Monday night.

Districts which have less than $10,000 behind each pupil would benefit, since this is the county-wide average, which would be applied to each district.

THESE include Walnut Creek, Mt. Diablo, Lafayette, Orinda and Danville Districts, also others.

Walnut Creek District, which now has about $8000 valuation behind each pupil would probably get from $50,000 to $100,000 in added benefits the first year, Fickel noted.

The "bill" would be paid by the "richer" districts, especially those in the industrial areas, where the valuation is much higher per pupil. Pittsburg and Antioch Districts are examples.

Fickel predicted that the proposed tax will fail, since it has received so little support.

No endorsements have been received from the California Teachers Association, Principals Association, the superintendents organizations, taxpayers groups or others.

FICKEL later explained that if a 60 cent tax were applied county-wide, then the local district rate limit of $2 would go back to $1.40, and the difference would go to the county for redistribution.

Walnut Creek District, like other central county districts, would get more back from the county than it contributes. "Rich" districts would get less.

A NEWSLETTER by the Contra Costa County Taxpayers Association recently commented on the tax.

Librarian Tells Holiday Hours

The Orinda Public Library will be closed Monday, December 26, and Monday, January 2, in observance of the Christmas and New Year holidays.

Saturday hours on Christmas Eve and New Year's Eve will be from 10 a.m. to 5 p.m. instead of the usual 10 to 6.

Orinda Girl Joins in College Festivities

Mary Ingrim, 3 Oak Arbor Road, Orinda, has been among students at Christian College in Columbia, Missouri, participating in the annual Christmas festivities.

Christian, the first college for women west of the Mississippi, has held continuous Christmas observances since it was established in 1851.

Planning Commission Approves Subdivision

A 26-lot subdivision, south of Rheem Boulevard and west of the Rheem Shopping Center on Zander Drive, in Moraga, has been approved by the County Planning Commission.

A Lafayette building contractor, Johnson Clark, developer of the 35-lot Tara Brook subdivision at Orinda, was granted an exception to his permit under which four of the lots will be less than a half acre in size and a fifth will have an average width of less than 100 feet.

Orinda Student to Be Model U.N. Delegate

Victor Johnson, son of Mr. and Mrs. F. F. Johnson of 15 Camino Del Diablo, Orinda, has been selected as a delegate from Whitworth College in Spokane, Washington, to Model United Nations.

ORINDA SUN

Published Every Friday Phone CLifford 4-4343

SUBSCRIPTION RATE: $3.75 per year: $2.00 for 6 months; $4.75 out-of-state, in advance, Sun Newspaper Corp., 1001 Oak Hill Rd., Lafayette: P. O. Box 147, Orinda. Member of California Newspaper Publishers Association and National Editorial Association. Entered as second class matter June 17, 1943, at the post office at Lafayette, California, under the Act of March 3, 1879. Plant: 1001 Oak Hill Road, Lafayette.

Herman Silverman, editor and publisher; Eleanor Silverman, associate publisher; Larry Glazier, news aditor; Dick Osborn, associate editor; Norm Colby, news staff; Jean Jernigan, society editor; Connie Pike, news editor; Bob Moore, advertising director; Wayne Laine, advertising manager; Bob Rapida, Bob Holt, Arlene Danner, advertising representatives; Iris Casey, office manager; Fred McKenzie, classified manager; Mac Cardwell, foreman; Vera Holmes, bookkeeper; Dorothy Vico, Arlene Brown, real estate representative; Genene Schemmel, Maryanne Jones, Betsy Matlock, Walnut Creek office manager; Erwin Mattson; Harold Harmon, Allen Shuler, Fred Budde, Jim Brewer, Kenneth Humma, Jerry Pittman, Gene Teague, Harry Jenkins, Don Lane.

Gray Won't Run Again As Trustee

Nathan G. Gray, chairman of the board of trustees of the Orinda Union School District, this week indicated he will not be a candidate for re-election to the school board.

Gray, a Berkeley attorney, who lives at 5 Spring Court, announced his intention to retire from the post in a letter to Dr. Floyd Marchus, county superintendent of schools. Marchus' office had sent all incumbents whose terms expire in June copies of the declaration of candidacy for re-election.

IN ADDITION to Gray, Mrs. Ruth Gilwee and J. Gordon Ainsworth are school board members whose posts will be up for balloting April 18. Neither Mrs. Gilwee nor Ainsworth have indicated whether they will be candidates.

Gray said in his letter that "When my term of office expires on June 30, 1961, I will have served as a member of the board of trustees of the Orinda Union School District for a period of approximately 5½ years.

"It has been a rewarding experience and I am grateful for the opportunity it has afforded me to serve my community.

"IT IS MY feeling, however, that a more efficient type of administration can be attained by avoiding any perpetuation of control of a school district and thus making available new trustees and the advantages of their contributions."

He has served as chairman of the school board during the last three years.

Candidates may file for the expiring school board posts until March 17.

Ruedrich Returns From Work Clinic

Walter P. Ruedrich, 47 La Cuesta Road, agent of the Washington National Insurance Company, has returned home after attending a five-day sales clinic for experienced agents at Washington National's home office in Evanston, Illinois.

There were 27 hours of training for the 39 participants, including lecture-discussion type classes, talks by home office operating heads and a tour of the home office.

The clinic is the first of a three-clinic series which each qualified agent will attend as part of Washington National's new training program instituted this year.

Supervisors Will Tour Road Site

The County Board of Supervisors will tour the country near Briones Reservoir northeast of Orinda January 10 to decide on the relocation of Bear Creek Road.

The county may have to pay $1,625,000 in "extra costs" if it chooses the route favored by area homeowners and Supervisor Mel Nielsen, a route to run on the west, north and east sides of the reservoir. The distance would be 7.3 miles, costing $5,723,000.

The East Bay Municipal Utility District is flooding Bear Creek Road now with the reservoir under construction. Officials of the district have said they will pay only the cost of the cheapest replacement road, a 6.4 mile route over the Black Hills crest on the south and east sides of the reservoir. They estimate the cost at $4,098,000.

Tuesday the supervisors heard Public Works Director Victor W. Sauer report that moving the Black Hills route northward onto the slope leading down to the reservoir would save two homes and put the highway out of sight at a cost of from $377,000 to $601,000.

Charles Wilson Cited by Shell

Charles P. Wilson of Orinda, treasury and personnel and industrial relations manager of Shell Chemical Company's Pittsburg plant, was the guest of honor at a recent luncheon commemorating his 25 years of service.

Frank G. Watson, plant manager, was host for the luncheon and presented Wilson with an engraved Atmos Century clock and the traditional 25-year diamond service award.

Wilson was born in San Leandro, attended Oakland public schools and was graduated from Alameda High School. In 1934 he received his A.B. degree in corporation finance from the University of California at Berkeley.

Wilson joined Shell Oil Company as an accounting clerk at the company's Martinez Refinery in 1935. After serving as a lieutenant in the Navy during World War II, he was assigned to various positions at the Shell Oil head office, then in San Francisco, the Shell Point plant and at the Martinez Refinery.

In 1954 he was promoted to personnel and industrial relations manager at Shell Point and in 1959, as a result of a plant reorganization, he took on the additional responsibility of treasury manager.

Wilson and his wife, the former Leona Noel of Oroville, reside at 211 Canon Drive. He has two children and is a member of F. & A. M. No. 41 in Martinez.

Residents Named To Honor Group

William Houston and Floyd Blaney, two former Miramonte students, recently were initiated into Yeomen, the lower division men's honorary society at the University of California at Los Angeles.

Yeomen is composed of freshmen and sophomore men who have distinguished themselves by making significant contributions to UCLA in athletics, campus activities and scholarship.

Here's a timely Christmas jingle from your junior fire marshals: "Cover your hearth fire with a screen, for the safest Christmas you've ever seen."

Miramonte Mirror

Natives Enjoy Junior Prom With South Pacific Setting

By CAROL PEDERSEN and SUSAN COX

"EXOTICA" was the theme for the Junior Prom held Friday in the gym at Miramonte. The setting of bamboo and tropical splendor created an authentic South Pacific atmosphere. Some of the natives who attended were Gari Ann Hughes and Rick Bagley, Sue Kronke and Mark Lawrence, Sherry Rahmer and Rich Babcock, Karen Weatherbe and Bill Kent, Karen Fernsten and Keith Thrailkill, Lynn Bickerstaff and Randy Thaman . . . (enjoy the royal escort, Randy?), Linda Jones and Jack Gilbert, Pam Pearson and Brad Peters, Nancy Englehard and Brad Harlan, Nancy Henry and Gary Holtwick and Sherry Croci and Andy DeGrassi.

Friday night was also the night for the faculty to celebrate the long awaited holiday season. They celebrated with a party at the home of Mr. Lewis (principal of Miramonte). They drew names out of a hat to see who was to give a present to whom. How did Bill enjoy the fruit cake, Mrs. Calhoun?

The 1960 alumni celebrated their homecoming with a bang up party Saturday at Carol Knudson's house. Some of the joyous participants were Dave Dail, Katy McQuaid, Sue Henry, Squire Fridel, Vicki McCosker, Gerilyn Ganiets and Dave Rhoda. Feel good to be home with the gang again?

Saturday night was also the night for the Bobbies to howl at the home of Sue Kronke. They held a joint with the Eunoias of Berkeley High. With odds of two to one, we hear that a pretty good time was had by all.

Wednesday was the night of the Debs' party at the home of Sheri Sage. Some of the Debs and their dates were Pam Dermit and Pete Yeddidia, Jo Suardi and Rick Bagley, Mary Moorehead and Bob Welch and many more.

A wow of a slumber party was held Wednesday night, too, by the Dianas at Larry Axelson's. Sue Dunshee and Joyce Bailey were among the happy attenders. Have any crash problems, girls?

Tonight's the night for the traditional Country Club Christmas formal, sponsored by the parents' club of Miramonte. The dance is open to all teeners between their freshmen year and the '60 alumni. The teeners will enjoy dancing to the good music of Gordon Hecht, a supper at 10:30, and drinking cokes in the lounge. A wonderful time will be had by all who attend.

Many of the parents of the physiology students at Miramonte will have a rude awakening when they open their presents on Xmas morning and find one or two beautiful cat pelts staring them in the face. Think you'll be among the lucky recipients Sunday morning? Better beware of all small flat packages. By the way, Susan, how did your mom like Roberta?

Tuesday was the day of Sally Holabird's brunch. It consisted of girls from Anna Head and Miramonte. The girls chatted and ate from 10:30 til 1. Some of the girls present were Barb Syverud, Jan Miller, Susan Cox, JoAnn Hall, Kathy Stafford, Sue Skaggs, Cherie Sharp, and some of the '60 alumni, Vicki McCosker, Katy McQuaid and Gerilyn Ganiets.

Thursday was the date set for a tea at the home of Karen Fernsten. Among those who attended were Linda Shirey, Jan Miller, Char Kimball, Ann Blow, Karen Weatherbe, Barb Syverud, Kathy Stafford, Susan Cox, Carol Pedersen, Joann Hall, Kathy Cline and more. Tea was served and enjoyed by all, along with crumpets.

The Piston Pacers held a party Wednesday night. Pam Dermit and Pete Yeddidia attended this party and the Debs party, but Pam had quite a time trying to convince Pete that he should dress formally for the Debs. We also hear that Pete is quiet a singer. Pam, does Pete really sound like Johnny Mathis?

Some Christmas skiers are Robert Boyle, Sandy Corbett, Pete Read, Rick Layne and Mike Calhoun . . . welcome back, Mike: Feel good to be back with the gang again? More ardent skiers are Jim Hackett, John Drath and Jonathon Jensen. Don't break any bones, boys, you wouldn't dare show your faces in physiology class unless you don't mind demonstrating how to set bones to the class.

HAVE A HEAVENLY CHRISTMAS AND A HAPPY NEW YEAR!!!

School Chiefs Hear Tax Plan

A proposal to figure school tax rates county by county rather than by single districts will go to the state legislature next month.

The plan was outlined last week to representatives of Contra Costa school districts by Ray H. Johnson, chief of the bureau of school apportionments and reports for the state department of education.

It asks a countywide tax of 60 cents per $100 of assessed valuation for elementary districts and 50 cents for high school districts.

OF 1400 elementary districts in the state, only 60 now have a tax rate of less than 60 cents. All high school districts have rates of at least 50 cents.

Johnson said in figuring each district's tax rate, county and basic aid figures would be subtracted from the amount of money necessary for each student in the district, and the state would pay the difference.

This formula would be adjusted for school districts according to the size of enrollment and fund-raising capability or when the assessed valuation behind each student is less than $10,000.

Dr. Charles E. Haworth, superintendent of the Pittsburg Unified School District, argued that tapping "islands of wealth" to ease the burden on poorer school districts is a backward step.

HE SAID some of these islands of wealth are rich in the sense that several industries are located there, but the taxpayer who is going to pick up the property taxes is poor.

"We have industries because some of the communities don't want them," he said.

Johnson said that although there would be some shifts in taxation, 90 per cent of the districts would benefit.

Shop at Home and Save!

How Christian Science Heals
"CHRISTMAS AS A DAILY EXPERIENCE"
KRE (1400-kc Sat. 7:15 a.m.
KFRC (610-kc) Sun. 10:15 a.m.
KGO (810-kc) Sun. 10:00 a.m.

FIRST CHURCH OF CHRIST, SCIENTIST
Sunday—9:30 and 11 a.m. SS.—9:30 and 11 a.m. R.R.—Daily except Sundays and Holidays—12-3. Mondays, 7-8 p.m. Wednesday—8 p.m.
22 Orinda Highway, Orinda

MISSED CALLS ARE MISSED SALES
If you are in business, NOW you can shorten your business day, by taking advantage of Orinda's newest SECRETARIAL AGENCY and ANSWERING SERVICE. SPECIAL introductory offer for the first 100 customers.
THE VILLAGE SECRETARY
CL 4-5241

"FASCINATION"...
Captivatingly Casual
Mr. Leroy can create a hair style perfectly suited to you . . . to your facial contour . . . to your very own personality. And there's a La Maur "specialized" permanent wave to achieve that style that's just right for your hair length and texture.

TALK OF THE TOWN
BEAUTY SALON
CL 4-8054 • ORINDA

This Would Be the Straw That Might Do the Job...

This year is drawing to a close, and it scarcely seems the time to talk about taxes.

But they are with us, and now there is nothing that we can do about our current bills . . . which undoubtedly have cut into your Christmas spending.

You have already received your bill. You have probably complained about it, but you have paid it (or made plans to pay it) with a shrug, believing taxes to be inevitable.

Indeed, they are, but they do not necessarily have to be unbearable.

A LARGE PORTION of your tax bill is devoted to schools. And this is as it should be. Schools are necessarily an expensive service in any community, and in any state.

And the homeowner—you and your friends—bear the heaviest load. And your children are educated.

But we see that the State Department of Education proposes to garner an additional $22 million for schools in California through added property taxes on "wealthier" districts.

We feel that the local taxpayer is already carrying a crushing load. To add additional taxes, such as this, could very likely be the final blow.

We may need more money for schools, especially if we consider the state-wide picture. But to add to already burdensome property taxes does not seem the logical answer.

AND WE WOULD end up, it seems to us, paying more money for what would presumably be the same services. If additional money is to be raised, we feel that it should be done on a broader basis than the property tax.

We do pay state taxes, too, and state general funds and federal funds could be used. We realize that this is not "free" money, and that we pay it in our other tax bills as well as our local tax bills, but it also appears to be more equitable.

It is interesting to note that the California Teachers Association is also aware of the burden on the local taxpayer and has objected to this proposal of the State Department of Education.

It would just be too much.

How Much Did You Say...?

It was noted with interest last week that there seems to be some difference of opinion between the Central Contra Costa Sanitary District and a Lafayette woman over the value of a parcel of land.

And we note also, with a wry smile, that a jury had an entirely different opinion.

If it not were such a serious matter, it would really be humorous, but unfortunately, we're talking about money—your money and ours.

THE SANITARY district needed a parcel of land for a right-of-way. It followed the usual procedure, called in an appraiser, and made an offer of $250 for the easement.

The attorney for the property owner suggested that $750 was a more realistic figure. Fine . . . so far, we're not too far apart.

And as is usual in such cases, it went to court for settlement. Do you know what the final award was? A mere $3750!

Now this is ridiculous! Obviously, $250 is too low, and equally obviously, $3750 is too high. There must be a happy—and equitable—meeting place in between.

We are not condemning the sanitary district, or the jury, or any of the parties, but merely using this as an example of a constantly recurring problem. The state goes through the same proposition every time it builds another road . . . and so does the county and almost every other public agency with the right of condemnation.

WE APPROVE OF governmental agencies being careful with their funds, because this is public money . . . it comes out of our pockets.

But we do think that sometimes these people come in with an offer which is simply way too low. This is not fair to the individual, who could be badly hurt.

But it is equally unfair to pay exorbitant prices, because it is a waste of our tax money.

Generally, we feel, that a fair price on a piece of property can be determined, and should be paid.

But not an extreme on either end.

As we said before, if we weren't talking about our own money, it would be pretty funny!

What Committee Is That?

County Administrator J. P. McBrien has his broom out again!

This time he's housecleaning some 60 citizens' committees appointed in the past 10 years by the County Board of Supervisors.

Bravo, we say!

It is good practice to assume that any advisory committee which is appointed should have definite instructions, definite goals, and a definite time to submit a report.

And it follows that the board of supervisors should then take action on the report within a definite period.

We'll bet that some of these 60 committees which are being examined don't even know they still exist!

This should help clear up a lot of the cobwebs that are still lurking in the dusty corners of our county government, and we say hats off for tackling the job.

We'll bet that the committees that are left (if any) are functional, too!

The Staff Corner

And We Say to All of You...

By DICK OSBORN

As you read this (if you bother) it will be the night before Christmas Eve.

(Or maybe you're picking this up Saturday morning, over the breakfast coffee.)

But whatever the time, or the place, it is a good deal closer to Christmas than when it is being written . . . which is last Friday.

Confusing? Certainly, and we, who have to deal with deadlines, etc. in the newspaper business get confused sometimes too.

SO THIS IS BEING written in an office where I can't see a Christmas tree, where no carols can be heard, and where it is just a little hard to get into the Christmas spirit . . . whatever that may be.

Yet I know that, because this is the Staff Corner, I am speaking for all the members of The Sun staff. Not just the editorial staff, either, although we are privileged to write this column each week.

I also know that I want to wish, each of you, personally, a very Merry Christmas and the best for the New Year.

Perhaps it would be easier to write a Christmas column when you felt more like it, but that wouldn't be fair. Because Christmas . . . the spirit, at least, should be with us all the time, and you should be able to say with feeling how you really do wish everybody the best, whether you are around your own family tree or not.

And I know that every member of our staff feels just that way towards all of you . . . and I am trying to say it for them.

IT WOULD be impossible to name all our members . . . you'll find their names elsewhere in this paper, but here's how they might do it.

Betsy Matlock, our Walnut Creek Office Manager, has a sweet smile, and blushes a little when she gives you greetings. Bob Rapida, who adorns the advertising staff, has a confectious good nature.

Norm Colby, an editorial-type genius, has a knack for catching you off guard, but would be sincere in wishing you the best of the season. Iris Casey, over in Lafayette, comes right to the point with best wishes and a smile.

BOB HOLT will usually come out with a catchy remark that has you laughing, and leaves you warm inside when you leave, and Jim Brewer, in our back shop, keeps maintaining that they do things differently in Canada.

And so it goes. We have wonderful people here, all of whom would wish you the very best.

The words are mine, but the feeling comes from everybody . . . from the top boss to the janitor.

And I wish they could all be here, in name and person, to wish you:

A MERRY CHRISTMAS.

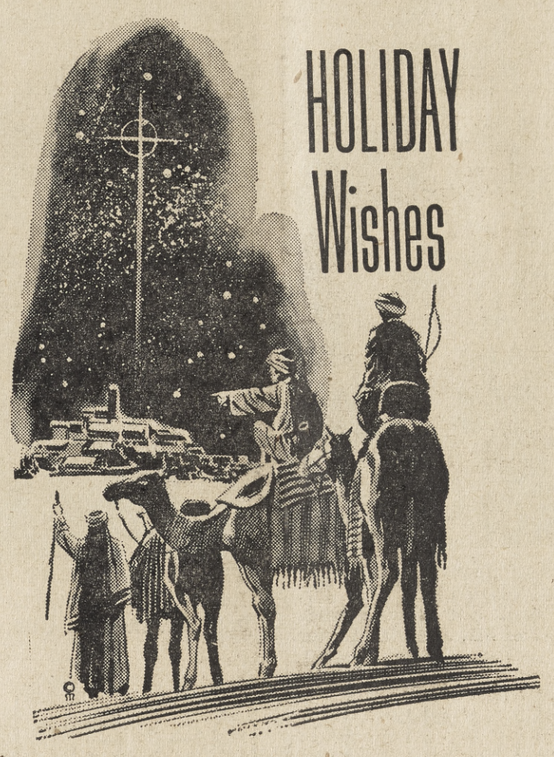

From the Entire
SUN STAFF

We Like It Here . . .

Time To Chime In With A Rhyming Merry Xmas!

By MARIE MONAHAN

THE TIME is of the Pfefferneusse, to trim the tree to stuff the goose . . .

To Deck the Halls with stock & bonds—
With unpaid bills . . . & mink-clad blondes!
CHEERIO to tired mothers, weary fathers, sisters, brothers—
To the Generous, to the Misers,
To our stalwart Supervisors.
TO the Lions, Moose, Rotarians,
County clerks, Octogenarians, Senior Citizens, Librarians, Not to mention Veterinarians.
DAIRY MEN who bring the milk,
Cleaners, others of that ilk,
May Santa leave you lollygogged, well fruit-caked & much eggnoggled!
To people who deliver ice, to those who sell us shoes & rice,
Private secretary, Public Notary,
Car salesmen & men of Motory.
To the File Clerk, to the Steno,
HERE'S A YULEY drooley memo:
Merry Christmas, Everyone!
'Specially those here at the SUN—
To all the press who work on paper,
May no —30— dim your caper!
Republicans & Democrats,
Prize pet poodles, all stray cats, ladies who sell gloves & hats,
TO HORSES, Cows upon our hills,
To Druggists, vendors of the pills,
TO DOCTORS who relieve our chills & all Accountants (tear UP the bills!)
Winding through the mistletoe, hello out there in ALAMO!
To Pleasant souls in Pleasant Hill, Peace on Earth & much Good Will!
Tinker, Tailor, tardy mailer, Courthouse Bailiff, County Jailer—
COUNTY SHERIFF & his cops, Ladies who run Antique shoppes,
People who sell brooms & mops—
Hope your Christmas is The Tops!
To ALL OVERTAXED Taxpayers,
Councilmen & City Mayors,
Sherriff's posse, piano players,
EBMUD, PG&E . . . Soroptimists, B.P.O.E.
Carpenters & Cabinet makers, Builders, Buyers, Butchers, Bakers,
Men who come to fix TV, Ladies of the Therapy,
DANCE WITH ME around the tree!
To all the golf & tennis pros,
To Gentlemen in argyle hose,
To Boys & Girls of all Scout troops,
To all the Smarty Arty groups . . .
REST YE MERRY, all commuters, educators, teachers, tutors!
Bankers, Brokers, Financier, that "dividend" Big Day is here!
UNICEF & Women Voters, AFS & 4-H doters,
Dramateurs & Art promoters,
Junior Leaguers, Hospital Branches,
All of you on Walnut Ranches,
Pizza parlors, country clubs, restaurants & local pubs,
Judges, Jury, legal beagle, hope your day is really legal!
Toy Salesmen & Postal Clerks, chefs & Soda Fountain jerks,
Hope you really get the works!
To all the Telephone Operators, Realtors & Chamber people,
Fire chiefs, Investigators, Little Birds in Churches' steeples!
To all our smiling Maitre d's &
Waitresses with buckling knees . . .
All you've asked for, hope you get, Orinda, Concord, Lafayette!
You in Danville, Moraga, Rheem, May your Yuletide be a dream!
For the folks in Walnut Creek, gifts galore to leave them weak!
Before we clang the Christmas toys, before that morning's mad glad noise
FIRST, let us rest without disturbing—
Thankful we are here Suburbing! O Merry Christmas!

'And See What Happened'

By The Reverend Clarence H. Stacy
Vicar, St. Anselm's Episcopal Church, Lafayette

During the past month and a half we have seen evidence of the forthcoming celebration of the birthday of Christ.

What has become of the real Christmas? Have we succumbed to the materialistic world of today or are we really dedicated to celebrating the greatest Saviour of all time?

Just before Christ's birth the world was self-centered, so much so that God changed all of this — He came to us through His Son, Jesus Christ. He came to share and to transform our humanity that we with Him might know an everlasting life.

ST. LUKE gives us four essential points for Christmas. 1. "Let us go over to Bethlehem and see this thing which has happened, which the Lord has made known to us . ."

Let us, like the shepherds, ponder and think on the meaning of God coming to us at Christmas. The tremendous gap between man and God is bridged at this time by God's action, not ours. So as we ourselves journey to Bethlehem let us be thankful for God's gift to us . . . Jesus Christ.

2. "And the shepherds returned . ." The shepherds went back home, tending their sheep . . same fields . . same routine . . but what a DIFFERENCE. Because of Christ they were better shepherds.

What are we taking from Bethlehem? Will our visit mean greater love and understanding in our homes and offices? What we can take home from Bethlehem can find us a deeper joy in all that we do.

BY ACCEPTANCE and committment, we, like the shepherds, can give to our work a richer and finer meaning by the manner and spirit in which we do it. It is our decision . . . we can do God's will or we can utterly reject him.

How often we hear, "Why can't this Christmas spirit last throughout the year?" IT CAN! It should show itself in our work every day of every week. Christmas tells us that human beings can be full of God. God can reach out to us anywhere at any level.

3. "Glorifying and praising God . ." The writer of Psalm 84 wrote, "My soul and body thrill over the living God." Many a cynic has said, "Whoever found religion thrilling?" The answer — the shepherds and all who have experienced the real meaning of Christmas.

WHO KNOWS what effect we will have on the lives of others this Christmas? God may choose us as his instrument to help and assist others. We must therefore be in communication with Him.

This is not done sitting on the outside of religion looking in, but as a part of the Christian community — then, as God through Christ, works through us we can be awe-struck at the greatness and splendor at this Christmas mystery.

How could we help but to do as the shepherds did, to return "glorifying and praising God."

4. "They made known the same which had been told them concerning this child." It is our Christian responsibility and privilege to help those on the outside looking in, to explain the meaning and real joy of Christmas.

BECAUSE OF the Christmas — faith in God who revealed Himself in the babe in Bethlehem, we should be overjoyed to glorify and praise God. To keep Christmas is not to go in search of what we call the spirit of Christmas, but rather to know that God in Christ is forever calling us to be His people and to do His will.

Many have known who Christ is and what the real purpose of Christmas should be, and we, too, can know if we will dedicate our lives to God through Christ.

First, to know ourselves; second, to turn our attention away from ourselves, and in turn to concern ourselves for the suffering, the homeless and the persecuted. For when we give ourselves unto Him whom God has sent we will understand His care for all men and this fact will show itself in our lives.

Then Christmas will have real meaning in our lives and will not be just another holiday.

Life, Light—The Message

By Pastor Robert E. Williams
Grace Presbyterian Church

Light and dark — it is a contrast familiar to us from childhood. During the dark days of World War II, when things were going badly for the allies, a popular song sang "when the lights go on again, all over the world."

It was a clear lyric of hope for a brighter future to be sung in gloomy days of conflict and tension. But the end of the war ushered in the atomic age. With peace came darker threats to the existence of mankind that ever before hovered over the human race. Many are uneasy these days because they suspect that the Bible is honest in saying that "the light has come into the world, and men loved darkness rather than light, because their deeds were evil."

WHAT A NEGATIVE thought for this Christmas season! Yet I suspect that thoughts like these linger in adult minds despite their involvement in the "festival for children" which Christmas has become. What additional meaning can Christmas have for sophisticated adults this year?

John's account of the coming of Christ asserts that "in him was life, and the life was the light of men." Just as the composer in a great piece of music often begins by stating the theme of the entire work, so John gives the two basic ideas on which his life of Christ is based.

Life means the opposite of destruction, condemnation and death. To know and follow Christ in this life is to really live. To live "in Christ," in the New Testament view, is to enter into the very life of God Himself.

THIS WAS WHAT Augustine discovered when Rome, the greatest city of the Roman empire, fell to Alaric, king of the Visigoths in 410 A.D. When people all around Augustine felt that life was shattered and that civilized values had come to an end, he wrote his famous book **The City of God.**

In the book he pointed out that there have always been calamities. But from the beginning of the world there have been two cities: the city of earth and the city of heaven. The first city, like all earthly things is subject to decay and destruction. The second, the City of God, is made up of God's people, and will stand forever.

Men of faith are called to live with confidence among the troubles of this earthly life, because they are citizens of a secure and lasting life with God. This dual citizenship Jesus described in saying "I came that they may have life, and have it abundantly."

LIGHT IS THE second idea that John uses to describe the coming of Jesus. The central meaning of Christmas is that God in Christ comes to forgive and accept us by His love. This forgiving act throws powerful beams of light into the dark places of our personalities. If we accept the freedom that forgiveness brings, we can put our energy to constructive use. This power can change persons from fearful egotists to sharing servants, willing to work for the good of others.

Jesus said "I am the light of the world." And for our strong encouragement John proclaims "The light shines in the darkness, and the darkness has not overcome it." This is our hope at Christmas. Jesus can be our life and light!

And There Is Human Joy...

By JOHN DODSON
Pastor, St. Mark's Methodist Church, Orinda

A fellow minister has paraphased the words of St. Paul to read, "Let us run with patience the rat race before us."

I hope you are not feeling this way but I suspect you feel more like you are in a rat race about this time of year than at any other. But somehow I also know that by Sunday morning you will be caught; like Dickens says: "There's magic in the very name of Christmas."

WE PRIDE ourselves on being in the know, up on things and unsentimental, we may think we are too old for Santa Claus to visit us, but it is no good — before the week is out the magic that is in the name of Christmas will have found us out, we will be caught by its spirit.

You know, it is rather an amazing fact that so much joy shines through the pages of the Nativity Story.

Remember, the ones who wrote that story already knew the conclusion. They had experienced the shattering fact of his death, they knew that some would deny him, that his closest would betray him and that in the end all men would desert him and that he would die a cruel and lonely death.

IF YOU WOULD catch the full power of the Christmas Story see it with the cross for a back drop. For the writers to know the facts and still depict Bethlehem in glowing terms is the greatest assurance that Christian faith will never drown in the whirlpools of sentimentality.

By the time they came to write the story down in black and white the writers of that story were convinced in their own lives that not even a cross could wipe out the sheer joy which the fire of a star in the sky proclaimed. A joy which has endured the fire of a cross and is still joy will not be extinguished.

Here then is a Christmas message for you:

JOY, REAL honest joy is available in the midst of the most difficult situation any human may be called to face.

And you will be called to face them. Hard and difficult times do not necessarily mean unhappy and broken times. If you can be true to your knowledge of the best it will not desert you.

Men and women can know joy in the midst of struggle. It is only typical that a Christ who turned a cross into a symbol of hope can make every hardship a pathway to joy.

Happy Wedding Bells, Engagements Cheer Holiday Season

MARRIED in the United States Naval Chapel, Treasure Island, Lieutenant and Mrs. H. A. Daigle will live in Oakland. The bride is the former Jo Ann Maria Musante, daughter of Mr. and Mrs. Adelmo Musante of Lafayette. —Photo by Ted Gurney.

CUTTING their wedding cake following their recent marriage in St. John's Presbyterian Church are Mr. and Mrs. Douglas Kolling Piper. She is the former Barbara Lee Pimley, daughter of Mr. and Mrs. Lester A. Pimley of Lafayette. —Photo by Bell.

THE ENGAGEMENT of Prudence Elsie Myers to Roger Charles Stavig has been announced by her parents, Mr. and Mrs. Gilbert W. Myers of Lafayette. —Photo by Cortier.

A FEBRUARY wedding is planned by Irene Ann Mortara and Ernest John Bonelli. The bride elect is the daughter of Mr. and Mrs. Lee Mortara of 1019 Oakhill Road, Lafayette. —Photo by Phil Hunt.

Treasure Island Chapel Is Scene of Formal Wedding

White chrysanthemums and gardenias decorated the United States Naval Chapel at Treasure Island on November 26 for the marriage of Jo Ann Maria Musante to Lieutenant Hubert Anthony Daigle, U.S. Army.

Reverend Father Eugene William Sousa from St. Dominic's Church, San Francisco, and Reverend Father James J. Wade from St. Columba's Church, Oakland, performed the nuptial mass.

Daughter of Mr. and Mrs. Adelmo J. Musante of 3201 Quandt Road, Lafayette, the bride was given in marriage by her father. She wore a mirror satin full length gown with a chapel train, styled with three quarter length sleeves and a round scoop neckline.

The neckline and front panel of the skirt were embroidered with seed pearls. The chapel train was formed into a bustle for the reception.

The bridal veil was held in place with a lace and pearl toquie. The bride's bouquet was fashioned from bouvardia and white roses.

Miss Maureen Lateana of Lafayette was the maid of honor. She wore a sheath style dress of comber cerise satin with a rosette headpiece fashioned from the same fabric. Her bouquet was made from white spider chrysanthemums accented with red roses.

The bridal attendants were Mrs. Francis Esterlin, the bridegroom's sister; Roberta Sabatini and Mrs. Robert Weisenberger. Their gowns were the same as that of the maid of honor.

Linda Esterlin, who wore the same style dress as the adult attendants but with a short bouffant skirt, was the flower girl for her uncle's wedding. Danny Sousa of Orinda was the ring bearer.

Captain Francis E. Esterlin, USAF from Waco, Texas, was the best man. The ushers were Dennis Musanate, the bride's brother; Robert Weisenberger and Gary Esterlin.

Mrs. Musante wore a French blue silk shantung coat dress with a portrait neckline, matching accessories and a white orchid corsage. The bridegroom's mother wore a royal blue brocade sheath with matching accessories and a white orchid corsage.

Following the ceremonies, a reception was held at the Officers Club Annex, Treasure Island.

After a Southern California honeymoon, the bridal couple will live in Oakland while the bridegroom is stationed at the Presidio, San Francisco.

Ingrid Schadt Is December Bride

Ingrid Bruinhilde Schadt became the bride of Gerard Francis Mader in candlelight ceremonies at Christ the King Catholic Church, Pleasant Hill, on December 10.

The bride is the daughter of Mr. and Mrs. J. Okamoto of Alamo and holder of several area beauty and talent contest titles, including that of Miss Walnut Festival, 1959.

Father De Groot performed the wedding ceremony, for which the bride wore a gown of candlelight peau de soie and alencon lace. The portrait neckline and long sleeves of the fitted bodice was appliqued with scrolls of alencon lace detailed with tiny seed pearls.

A cummerbund of ivory peau de soie flowed into a softly draped bell shaped skirt in front, accentuated at the waist in the back by an obi sach trimmed with a Dior rose cascading into a chapel train. The silhouette was completed with a very full waist length silk illusion veil secured by a dainty french crown bordered at the bottom with pearls.

Miss June Okamoto was the maid of honor. The bridesmaid was Miss Charlotte Ratkovich. Sonjya Okamoto and Suzanne Rogers were the flower girls. The senior attendants carried arm bouquets of pink carnations with hood crowns of pink stock.

The bridal attendants were gowned alike in wine colored velveteen. Small bodcies accentuated with satin cummerbunds were finished in back in wide satin sashes falling into a bell shaped Bianci skirt. The bridesmaids wore matching headpieces and accessories.

The bride's mother wore a moss green silk sheath dress with gold accessories and a corsage of gold roses. Mrs. W. Perry, the bridegroom's aunt, wore a dull green sheath dress with black accessories and a corsage of brown and gold tiger orchids.

Richard Sudak of Campbell, California, was the best man. Ray Okamoto, brother of the bride, was the ring bearer.

A reception was held at the Claremont Hotel following the wedding ceremony. After a honeymoon trip to Mexico, the newlyweds will be at home in Virginia.

The groom is the son of Mr. and Mrs. Philip Mader of Sioux Falls, South Dakota. He is currently manager of the Aerojet General Nucleonics Gas Turbine Facility at Fort Belvoir, Virginia.

EXCHANGING queen titles for that of "Mrs.", the former Ingrid Schadt is pictured with her husband, Gerard Francis Mader, shortly after their December wedding in Christ the King Church. The bride is the daughter of Mr. and Mrs. J. Okamoto of Alamo. —Photo by Ted Gurney.

Irene Mortara Troth Told

Wedding bells will ring in February for Irene Mortara and Ernest J. Bonelli, whose engagement was announced recently by the bride-elect's parents, Mr. and Mrs. Lee Mortara of 1091 Oakhill Road, Lafayette.

Miss Mortara is a 1956 graduate of Acalanes High School and attended both the University of California and San Jose State College.

Her fiance is the son of Mr. and Mrs. John Bonelli of San Francisco. He graduated from the University of San Francisco

Phillip Dunn Will Marry Stockton Girl

A romance that began in Florence, Italy, in the summer of 1959 will culminate in marriage next summer for Philip Robert Dunn and Barbara Joan Heston.

Son of Mrs. Henry Dietz and the late Philip Dunn of Lafayette, the groom-elect met his bride-to-be when both were on separate student tours in Europe.

The engagement was revealed at a cocktail party at the bride-elect's home in Stockton. She is the daughter of Dr. and Mrs. Laurence L. Heston of Stockton.

A member of Delta Delta Delta sorority, the engaged girl is completing her second year at the University of California School of Nursing and will graduate in June, 1962.

Her fiance graduated from the University of California, Berkeley, in January, 1960, receiving his degree in civil engineering. He is a member of Delta Tau Delta fraternity and the American Society of Civil Engineering.

New Officers Introduced at Luncheon Event

Yosemite Guild of the John Muir Memorial Hospital concluded its year's activities recently with a festive luncheon at Kellogg's restaurant in Walnut Creek.

Mrs. Harold Bates presented the new officers for 1961. These include the Mesdames J. R. Findleton, president; Lyall O. Bishop, corresponding secretary; Neal P. Campbell, recording secretary, and Raymond Righetti, treasurer. Mrs. Jack Marchant is the outgoing president.

Mrs. Bates, president-elect of the women's auxiliary executive council, and Mrs. Don Campbell, outgoing treasurer for the council, reported on the overall progress of John Muir's twelve guilds toward their $15,000 pledge made to the hospital.

Yosemite's new members were introduced and welcomed into the guild.

Mrs. Findleton forecast an active year ahead for all the members of Yosemite in continuing their efforts to help make the John Muir Memorial Hospital a reality.

ENGAGED to wed in May are Bonnie Jean Lewis and Michael H. Hammer. The bride elect is the daughter of Mr. and Mrs. Russell J. Lewis of Lafayette. —Photo by Ted Gurney.

"SAVE $1.00 on a wonderful GIFT!"

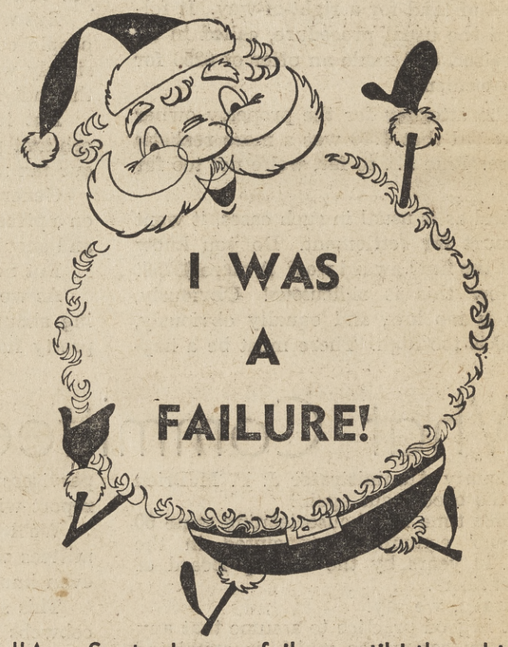

"As a Santa, I was a failure until I thought of giving a SUN SUBSCRIPTION!"

A welcome gift at a welcome savings through this special Christmas offer. For those away from home — at college — in the service . . . a one year's subscription to The SUN for only $2.75. (Out-of-state subscriptions $4.75). We will send a gift-card announcement to recipient for you.

CUT OUT COUPON, FOLD & MAIL — NO POSTAGE NEEDED

YES, please send _____ SUN to

(Please specify whether Walnut Creek Sun, Pleasant Hill Sun, Lafayette Sun or Orinda Sun)

NAME _____

ADDRESS _____

CITY _____ ZONE ____ STATE ____

Starting Date _____

You may bill me at (please print):

NAME _____

ADDRESS _____

CITY _____ ZONE ____ STATE ____

SIGNED _____

FOLD HERE

No Postage Stamp Necessary If Mailed in the United States

Postage Will Be Paid by Addressee

BUSINESS REPLY CARD
First Class Permit No. 64, Sec. 131.23 Postal Manual
Lafayette, California

THE SUN
1001 Oak Hill Road
Lafayette, California

AD Laffs

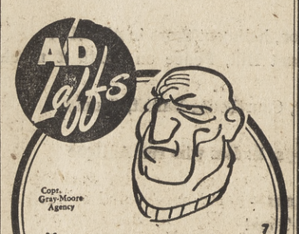

Copt. Gray-Moore Agency

Ya say ya got a problem
Ya don't know what to do
Just put an ad in classified
Dat's my advice to you.

Lafayette Sun, AT 4-4444
Orinda Sun, CL 4-4343
Pleasant Hill Sun, YE 4-5000
Walnut Creek Sun, YE 4-5000

ARMAND'S
DRAPERY STUDIO
Carpets, Shades, V. Blinds
3653 Mt. Diablo Boulevard
Lafayette, California
ATlantic 3-8717

The Lightner's Kopper Kettle
in ORINDA across from ORINDA THEATER
6:30 a.m. to 9 p.m. Daily 9:00 a.m. to 9 p.m. Sunday
Breakfast • Luncheon • Dinner FOUNTAIN SERVICE

SEASON'S GREETINGS
TYPOGRAPHICAL UNION LABEL MARTINEZ
Martinez Typographical Union No. 597

Complete Dinners from 1.65
Frank Garcia's EL CHARRO MEXICAN FOOD
OPEN 7 EVES. A WEEK
ORDERS TO TAKE OUT
Open 4:30-9 Mon.-Thurs. 4:30-10 Fri.-Sat. Sun. 3-10
3339 Mt. Diablo Blvd., Lafayette AT 4-9929
Recommended by Duncan Hines and Tour

james hill and co.
wish everyone
a very merry christmas and a prosperous new year

Showrooms: SAN FRANCISCO • OAKLAND • PALO ALTO • SAN JOSE

And it's Their Busiest Time of the Year Now!

SANTA'S FAMILY pitches in to help the merry man in the red suit as he works to complete a variety of toys for his pack. The Claus family work together all year, preparing for the date Santa brings happiness to children all over the world. Pictured from left are the Claus children, Kathy, Doug and Scott. Mr. and Mrs. Claus are seated on sofa.—Sun photo transmitted from Pole by Bob Rush, space photographer.

Mr. and Mrs. Santa Claus Have a Magic Formula

By JEAN JERNIGAN

It's the night before Christmas and all through the house every creature is stirring, even the mouse.

No one springs to the window to see what is the matter, for the clatter of reindeer can't be heard over the jolly hubbub within the house.

Besides, the reindeer are being very quiet, resting up for the long journey that lies ahead.

COME ON IN the house and meet Mr. and Mrs. Santa Claus and their fine family of Number Zero, North Pole.

Mrs. Claus, serene and cheerful in the midst of last minute Christmas preparations that would drive most mothers mad, happily remarks, "We all pitch in and help Santa. The children each have a responsibility not just tonight, but all year long.

"Nick, our eldest, is in charge of the elves' workshop. They are gay little folk and love their work of making toys and pretties, but like a lot of little people they have their streak of mischevousness and need some supervision.

"I'M SORRY YOU can't meet Nick, but he must stay with the elves right up until sleigh time. I can't take you out to the workshop, for the elves would disappear. You know, only the very young can see Santa's elves."

Little Kathy Claus sits on the floor putting a final curl in a doll's hair. "I don't know what I'd do without Kathy," Mrs. Claus says. "She has helped me with candy canes this year, the frosting on the cookies, and dressed hundreds and hundreds of dolls, she has learned to sew and even helps the elves on occasion."

Kathy's brothers, Doug and Scott, are hard at work on some toys. Mrs. Claus had remarked earlier that her two younger sons were helping their Dad this year with the toys for the first time. Until this year they were kept busy sorting the mail and carrying messages from one workshop to another.

ALL THREE CHILDREN appear to be just like the boys and girls at home, but there is a difference. Santa leans over to whisper, "When our youngsters are at play in the snow or with the elves and animals, they are really working, too.

"You see, they are attune always to the unspoken dreams and wishes of children everywhere, particularly those who can't write or call on our special line. After play, everyday of the year they make notes of what they learn, which are very helpful to me on my rounds."

THE SOUND OF sleigh bells suddenly fills the room. Santa gets up, "Come on boys," he says, "help me load the pack and sleigh. Rudolph is raring to go!"

Santa kisses Mrs. Claus and Kathy, nods farewell and with a "Merry Christmas to all," he and the boys leave the room. After the sleigh leaves, the boys will put fresh straw, hay and oats in the reindeer's stalls, so everything will be ready for them after their long journey.

Even though Santa's happy presence has left the room it is still warm with the joy of preparing happiness for others and with the love that the Claus family share with all children.

MRS. CLAUS LEAVES the room for a few minutes to put Kathy to bed. When she returns she says, "You asked me awhile ago if I had any magic formula or method of organization for managing to run my home efficiently, keep my husband and children happy and still accomplish so many other tasks.

"Santa and I work together and he helps me with the children. He's a wonderful person and I certainly can't take all the credit. Why, do you know, busy as he is, he hasn't missed a PTA meeting or Elves League game in years?"

"If there is a magic formula," Mrs. Claus continued, "it is a simple one called **LOVE."**

MAY THE LOVE that has made Santa Claus a real person to all the people out there," she continued with a wave of the hand, bring happiness to all homes this Christmas and throughout the year. Goodbye, and Merry Christmas to everyone."

FLAMINGO UNIT'S annual Associate Tea held recently at the home of Mrs. Robert Anderson, Lafayette, was the occasion chosen by members to install new officers and welcome new members. Pictured from left front are Mesdames William Ebke, Robert Kuhn and Charles Webb: rear; Mike McDonald, Frank Fink and Robert Olcott. —Sun photo by Bob Rush.

Juniors Donate Dictionary

Mrs. Richard Gillespie, president of the Pleasant Hill Junior Women's Club was recently privileged to represent the club in the donation of a dictionary to the library at the new College Park High School in Pleasant Hill.

This dictionary had been awarded to the club for placing first in education at the state convention of the California Federation of Women's Clubs, Junior Membership.

As they reach the end of another year the club members are proud to look back on the completion of several recent projects. The members have completed work on the hand puppets which they will donate to the Children's Ward at the County Hospital this month.

Mrs. W. W. Hallmeyer, club treasurer, announces that the club has also been able to complete its plans to donate an organ for a Formosa missionary school, as well as $10 to the Contra Costa Mental Health Department to provide Christmas gifts for the elderly patients at the Napa and Sonoma County Mental Hospitals, and $5 towards a fund to provide the consultation of ministers to patients at the same hospitals through the United Council of Churches.

Mrs. Robert L. Mechler, art chairman, has completed a display of Christmas gift ideas for children in the Junior Museum at the Pleasant Hill Library.

The club is winding up the year with two Christmas parties. Mrs. Albert C. Brown is in charge of planning the two parties, the first of which will be for the members and their husbands and the second of which will be for their children.

Tau Nu Chapter Has Program, Yule Party

Mrs. Raymond Stewart of Glendora Circle, Danville, hosted the members of Tau Nu at the first meeting in December in her new home. Three programs were given at this meeting. "Love's Miracle in Marriage," presented by Mrs. A. M. Walker Jr., "How Is Your Conversation," given by Mrs. Dale Matson, and "Voice and Vocabulary" by Mrs. Emmett Laidlaw. All programs are from the book, "Conduct, Expression and Purpose."

A Christmas party was held last week at the home of Mrs. A. M. Walker Jr., San Antonio Drive, Walnut Creek. Secret Sister gifts were exchanged. Punch was served at 7 p.m. with dinner at 8 p.m.

Tea Honors New Club Members

Members of the Lafayette Women's Club welcomed their new members with a tea in their honor held recently at the home of the club president, Mrs. Don Court of Boyer Circle, Lafayette.

Receiving the new members were past presidents Mesdames T. J. Clark, Harold E. Munick, R. H. Lockey, Earl Piescia and Donn Court.

Mrs. Robert Seay, membership chairman, served as hostess with Mesdames Albert Alexander, Albert S. Anaclerio, H. Hershel Bryant, Earl Creager and Vincent Lombardo assisting.

New members present were Mmes. Henry L. Bousack, James D. Chappell, Arthur Combs, Myron F. Corwin, William E. Eastman, Roy B. Hazard, Charles S. Herbert, Clayton Herman, William W. Kruppenbach, Jennie Linder, George D. Mallory, Robert A. Neimes, Henry Scheuer, John B. Stark, John Traynor, Bernard Van Horne, Joel J. Webb, George W. Bondurant.

Phi Kappa Tau Mothers Club Entertain Guests

The members of the Phi Kappa Tau Mothers Club entertained their friends at the annual Christmas luncheon held recently at the chapter house in Berkeley.

Mrs. Paul Albright of Lafayette was in charge of arrangements. A silent auction and other events were held to add to the entertainment.

Prominently displayed was the Sweepstakes trophy won by the Phi Taus in conjunction with Alpha Chi Omega in the recent Big Game decorations contest. Their theme was "The Biggest Show on Turf." This trophy will be placed with the others won in past years.

Orindans Take Holiday Cruise To West Indies

Three couples and two young ladies from Orinda sailed Wednesday from New Orleans on a 16-day cruise to the West Indies and Nassau.

Among the guests on the Swedish cruise ship Stella Polaris were Messieurs and Mesdames Paul F. Demeter, Clarence LaBoyteaux and Ellsworth LaBoyteaux, and the Misses Leslie and Lynn LaBoyteaux.

The ship will visit Nassau, St. Thomas, St. Kitts, Kingston, Montego Bay and Grand Cayman on the Christmas-New Year cruise.

Women's Club Will Sponsor Art Classes

The Art Section of the Orinda Woman's Club is again sponsoring a series of water coloring classes by Robert Jensen, noted Bay Area art teacher.

The lessons will begin on January 7 at Mr. Jensen's home, 50 Crest View Drive, Orinda. Arrangements may be made by calling Mrs. William Van Voorhis, art section chairman, CL 4-4442.

Among its many holiday activities, art section members recently toured the Trade Fair in Sausalito. After visiting the interesting shops and are gallery, the group met for luncheon.

Prior to the tour, several members of the section attended the Christmas Decorations Show in Oakland. They enjoyed the displays of holiday decorations and Christmas trees contributed by Garden Clubs of the East Bay, and toured the Oakland Art Museum.

Mrs. Van Voorhis announces that the art section again will sponsor Miramonte senior students entering the Hallmark Art Contest.

Phi Mu Alumnae Announce New Officers

Bay Area Council of Phi Mu Alumnae has elected Mrs. Alan Kelt of Pleasant Hill as their new president. Delegates from Contra Costa County include Mesdames David Gordon, Edward Patterson and Jack Campbell or Orinda; Mesdames William Short and Norman Stott of Lafayette and Mrs. Thomas Butterfield of Pleasant Hill.

Plans are being made for the Annual Carnation Ball in San Francisco and a Founder's Day Reunion to be held at the chapter house in Berkeley, celebrating the 109 years of Phi Mu, which was founded at Wesleyan College in Macon, Georgia.

Roberts-Franco Engagement Is Announced

Mr. and Mrs. Anthony T. Roberts announced the engagement of their daughter Valerie to Jack Franco at a family gathering recently. The wedding will take place at St. Perpetua's Church in Lafayette February 12.

Valerie graduated from Acalanes High in 1959 and spent one year at Diablo Valley College. She is now employed at Sears, Roebuck in the credit department.

Jack is also a graduate of Acalanes and a one year student at Diablo Valley. He is as a salesman at he present. working at Simons Hardware The couple are planning to reside in Walnut Creek.

FESTIVE planners for the New Year's eve party to be held at Diablo Country Club, are from left, committee members Mr. and Mrs. William Farrell and committee chairmen, Mr. and Mrs. James Bos.

Diablo Country Club Will Celebrate New Year's Eve

Members and guests of Diablo Country Club are planning an exciting New Year's Eve party. Festivities will begin with cocktails and hors d'oeuvres served from 7:30 to 9 p.m.

A steak dinner is planned from 9 to 10:30 p.m. Dancing will follow in the ballroom to the music o fHenry Gallagher and his orchestra. The decorations will feature a gold and white theme.

Committee members working on the party are headed by Mr. and Mrs. James Bos. They are assisted by Mesdames and Messrs. William Farrell, John Pingree, Robert Lehman, Robert Armstrong, Lester Fimright, Robert Seely and James Crane.

Flamingo Unit Installs Officers At Annual Tea

December is party month for members of the Flamingo Unit, Mt. Diablo Therapy Center, to celebrate the completion of yet another successful year. The kick-off event was given by the outgoing president, Mrs. Donald Johnson, who gave a luncheon for her executive board and chairmen.

At this time, she was presented with a Swedish crysal ashtray. The following Saturday night, cocktails and an Italian buffet supper was held at the home of Mr. and Mrs. Fred Blumberg for husbands and wives. Mesdames Claude Franklin, Robert Mattoon, Mike McDonald and Robert Olcott were in charge of this holiday fun.

Climaxing the busy year, Mrs. Juanita Benoy, director of the Therapy Center, installed the new officers for Flamingo Unit. They are Mesdames Robert Kuhn, president; Robert Olcott, vice-president; Mike McDonald, corresponding secretary; Charles Webb, recording secretary; Frank Fink, treasurer; Claude Franklin, council representative, and William Ebke, board of directors representative.

The annual Associate Tea, held at the home of Mrs. Robert Anderson of Lafayette, also served to introduce new members, Mesdames Frank Marchi, Norman Grimes, Robert Jessup, Robert Bardell and Robert Mattoon.

A summary of 1960 money-raising activities was given by Mrs. Johnson, and Flamingo was second only to the Linnet unit in the amount turned over for rehabilitation work by the Center.

Anouncement was made that the annual Floral Tea and Fashion Sho wwill be held at Diablo Country Club on March 14 under the chairmanship of Mrs. Charles Webb.

Vacationing Coeds Will Attend Tea

Delta Zeta sorority girls from college chapters will "get-acquainted" with Delta Zeta alumnae in the Mt. Diablo chapter at a holiday dessert to be held at 1:30 p.m. Wednesday at the home of Mrs. William Crepps, 3150 Ebano Drive, Walnut Creek.

The coeds, who are home for the holidays, are students at the University of California, San Jose State College and Chico State College. Mrs. J. P. McIntyre of Danville, vice president of the alumnae chapter, will welcome the college girls and their mothers.

Delta Zetas from Cal are Cecile Caswell and Annette Hjortsvang of Lafayette; from San Jose State, Judy Maestre of Pleasant Hill and Diane Bell and Sallye Sparks of Lafayette; from Chico State, Toni Smith of Concord and Cheryl Longacre of Lafayette.

Homes Open For Champagne Cocktail Party

Jasmine Branch of Children's Hospital of the East Bay celebrated the Christmas holiday season with their annual no-host champagne cocktail party Sunday evening.

The homes of Mesdames and Messrs. Bruce Shaffer, Philip Staehle and Bill Thompson were opened to the members and guests.

Bay Cities Club Has Yule Party

Bay Cities Fresno County Club held its annual Christmas party on Wednesday at the home of Mrs. Floyd Stinnet, 16 Mariposa Way, Walnut Creek.

Mrs. Stinnet had as co-hostesses Mesdames Clarence Stedding, E. H. Randall, M. F. Stinnet and H. J. Robinson.

A potluck luncheon was served at noon and there was an exchange of gifts. Mrs. B. L. Conard led the singing of Christmas carols.

Junior Alliance Luncheon Honors Board Members

Mrs. Kenneth Holland's new Orinda home was the setting for a recent luncheon in which Mrs. Holland as outgoing president of Junior Alliance of Children's Foster Care Services honored both outgoing and incoming boards members and committee chairmen.

Mrs. Holland wore a blue crepe dress self-adorned with a rose of the same material and color for the occasion.

Pine boughs and decorations of green and gold accentuated the holiday spirit throughout Mrs. Holland's home.

Mrs. Holland received an orchid corsage as well as a more lasting gift from her board members in appreciation of her courteous and competent work as president of the young matrons' organization. Mrs. Holland has also served as Mayfair chairman and first vice president of the organization.

Typewriters! Adding Machines!
NEW AND USED
REPAIRING
Call for Free Estimates
BROOKS TYPEWRITERS
511 Main St. Martinez
ACADEMY 8-2224

New! deluxe
HEATHKIT DAYSTROM
CITIZENS BAND
2-Way Radio

Kit Model GW-10
79.95
• incorporates every modern feature for outstandingly clear, noise-free operation.
• hundreds of uses in business and personal communications.
• quality, brand name components used throughout.
• available in AC and DC models, both in Kit form and factory wired.
119.95
ZACKIT
2002 University Ave.—Berkeley, Calif.
THornwall 5-6782
Open Thurs. until 9 p.m.

the very, very, BEST!
from
Macil
Elizabeth
Jeanette
MERRY CHRISTMAS
MACIL'S MODES
Open every night 'til 9:00
3631 Mt. Diablo Blvd. AT 4-7210

Rug Cleaning, Repair
YE 4-3202
Peshon Rug Works
2106 Main St., W.C.
Alterations Installations
Free Estimates
Pickup & Delivery Service

THE REAL PLEASURE'S IN THE PLAYING
We offer expert instruction in popular or classical music. You will enjoy learning to play a musical instrument, the way we teach it!
City Music
1365 Main St.—YE 5-0155
WALNUT CREEK
Concord Shopping Center
MU 5-5112
For superior instruction in all instruments see us!

Gaston
A REAL FRENCH
FRENCH DRY CLEANER
4 HOUR SERVICE
ATlantic 3-3318
965 MORAGA ROAD
LAFAYETTE
DEDICATED TO
HIGHEST QUALITY
DRY CLEANING
FOR
Your Fine Fabrics

PICTURES
1.95 - 22.50
PLAQUES
2.00 - 7.50
SCRIPTEX STATIONERY
1.00 to 1.25
THE BEAUTIFUL NEW
Christian Symbol Pendant
Sterling Silver 5.50
CHRISTIAN RECORDINGS
1.98 - 3.98
Large Selection of Children's Bibles — Many Illustrated — Largest Selection of Bibles in Contra Costa. 1500 in Stock. 12 Translations. 200 Different Types
OXFORD BIBLE
The Gift with Eternity in view . . .
OXFORD now offers 5 de luxe Bibles, unsurpassed in value, at irresistibly low prices.
Luxurious bindings, finest quality.

Other Bibles 5.00 to 32.50 10.75 to 14.95
CONTENTS AUTHORIZED KING JAMES VERSION
100,000 CENTER COLUMN CHAIN REFERENCES
CONCORDANCE
DICTIONARY OF PROPER NAMES
SUBJECT INDEX—COLORED MAPS—LARGE READABLE TYPE
THE BIBLE BOOK STORE
1520 Main Walnut Creek YE 5-1053
OPEN EVERY NIGHT

Leisure Problem Will Be Tackled by Institute

The development of a cooperative plan to fill the future leisure time needs of Contra Costa residents is the goal of the first "Group Work, Park and Recreation Institute" January 21 at Diablo Valley College.

Sessions will be held from 9 a.m. to 3 p.m. with a luncheon included.

Keynote speaker will be Miss Gladys Snyder, recreation specialist, division of recreation, State Department of Natural Resources.

Miss Snyder is considered an authority on the problems of open spaces, facilities and leisure time.

Ian McLaughlin, manager of sales training and personnel for the California Packing Corporation, will be chairman.

Chairman of the institute's planning committee is Irvin "Brooks" Kuehl, a district executive of the Mt. Diablo Council, Boy Scouts of America.

Some 150 residents of the county have been invited.

Expected to attend are board and professional staff of Public Recreation Department, voluntary agencies such as Boy and Girl Scouts, Camp Fire, "Y's," boys' clubs, city and county agencies, school districts.

Safeway's Merry

ADVERTISED PRICES EFFECTIVE
WEDNESDAY, THURSDAY, FRIDAY AND SATURDAY,
DECEMBER 21, 22, 23, AND 24 IN
Lafayette, Walnut Creek, Rheem, Orinda, Pleasant Hill, Martinez, Concord and Danville.

PLEASE NOTE: So that our employees may enjoy Christmas to the fullest . . . All Safeway Stores will close at 6:30 p.m. on Christmas Eve and will remain closed Christmas Day and Monday, December 25 and 26 . . . **PLEASE SHOP EARLY!**

Right to limit reserved.

Edwards Coffee
VACUUM PACKED
1-lb. Can 49¢ 2-lb. Can 97¢

PUMPKIN or MINCE
PIES
BEL-AIR
FROZEN—24-OZ. SIZE
3 for $1

For Happy Feasting...

Cream Cheese Kraft Phila. 3-oz. Pkg. 10¢
Biscuits Mrs. Wright's Regular or Buttermilk—8-oz. Tube 5¢
Butter Lucerne—1st Quality—Grade AA Cubes—1-lb. Carton 69¢
Sugar Brown or Powdered C&H or Spreckels 1-lb. Carton 10¢
Large Eggs Grade AA Cream O' The Crop Carton Dozen 59¢

FROZEN FOODS

Asparagus Spears	Bel-air 8-oz. Pkg.	2 for 69¢
Brussels Sprouts	Bel-air 8-oz. Pkg.	2 for 45¢
Broccoli Spears	Bel-air 10-oz. Pkg.	2 for 45¢
Artichoke Hearts	Valley Frost 8-oz. Pkg.	2 for 89¢
Green Beans	Bel-air, French Style 9-oz. Package	2 for 39¢
Candied Yams	Bel-air 14-oz. Package	2 for 59¢
Strawberries	Sliced, Bel-air 10-oz. Package	2 for 45¢
Strawberries	Whole, Bel-air 16-oz. Package	2 for 79¢

DAIRY FAVORITES

Ice Cream	Egg Nog or Spumoni, Lucerne—½ Gallon Carton	69¢
Strawberry Ice	Lucerne ½ Gallon Carton	59¢
Frozen Dessert	Joyette Imitation Ice Cream—½ Gal. Ctn.	49¢
Sherbet	Lucerne—Assorted Flavors ½ Gallon Carton	79¢
Strawberry Freeze	Lucerne Pint Carton	35¢
Ice Milk	Lucerne, Assorted Flavors ½ Gallon Carton	59¢
Cottage Cheese	Lucerne—Pt. Carton	29¢
Cottage Cheese	Lucerne—Qt. Ctn.	57¢
Sour Cream	Lucerne—½ Pint Carton	29¢
Whipping Cream	Lucerne ½ Pint Carton	38¢
Cream Topping	Lucerne, Pressurized 7-oz. Can	53¢
Half & Half	Lucerne—Pint Carton	31¢
Chocolate Dairy Drink	Lucerne Qt. Ctn.	25¢
Concentrated Milk	Lucerne Quart Carton	60¢
Non-Fat Milk	Lucerne—½ Gallon Ctn.	39¢
Buttermilk	Lucerne—½ Gallon Carton	39¢

FINE WINES . . .

Vin Rose	Italian Swiss Colony Quart Bottle	75¢
Sauterne	Gallo—5th Bottle	69¢
Liebfraumilch	Englemann's 5th Bottle	$1.25
Red Chianti	Vallarino—5th Bottle	99¢
Burgundy	Charles Krug—5th Bottle	$1.35
Port Wine	Beringer—5th Bottle	$1.48
Dry Semillon	Wente—5th Bottle	$1.48
French Wine	Red or White Bellegraive—5th Bottle	99¢
Riesling	Paul Masson—5th Bottle	$1.49
Thunderbird	Gallo—5th Bottle	79¢
Pale Dry Sherry	Beaulieu B. V. 5th Bottle	$1.39
Tawny Port	Christian Bros. 5th Bottle	$1.39
Red or White Wine	Louis Martini, Mt.—5th Btl.	99¢
Vino Da Tavola	Guild ½ Gallon Bottle	$1.09
Burgundy	La Mesa—Gallon Bottle	$1.29
Paisano	Gallo—½ Gallon Bottle	$1.15

CHEESE SUGGESTIONS

Goudas	Dutch Mill—8-oz.	59¢
Bleu Cheese	Imported Safeway, Random Wts.—½ lb.	59¢
Club Sharp	Safeway, Random Weight Packages—Lb.	89¢
Chunk Swiss	Safeway, Random Weight Packages—Lb.	89¢
Sliced Cheese	Dutch Mill, American Pim., Swiss—8-oz. Cello	2 for 69¢
Sliced Muenster	Dutch Mill, Natural 6-oz. Package	39¢
Gruyere	Swiss Castle—4-oz. Package	29¢
Martin's New York	Extra Sharp 10-oz. Stick	69¢
Roquefort	Imported, Borden's or Kraft 1¼-oz. Package	29¢
Liederkranz	Borden's—4-oz. Package	49¢
Montco Danish	Tilsit, Tybo, Port D'Salute Random Weights—Lb.	98¢
Sharp Cheddar	Wispride, Spread or Wedge—8-oz.	45¢
Camembert	Rouge Et Noir 4-oz. Halves	49¢
Kumin-ost	Safeway, Random Weight Packages—Lb.	79¢
Longhorn	Safeway, Random Weight Packages—Lb.	79¢
Sharp Cheddar	Safeway, Random Weight Pkgs.—Lb.	89¢

APPETIZERS

Snack Crackers	Busy Baker 1-lb. Package	29c
Minced Clams	Sea Trader—8-oz. Can	29c
Onion Soup Mix	Lipton—Box of 2 1½-oz. Packets	35c
Small Shrimp	Sea Trader 4½-oz. Can	2 for 89c
Cocktail Sauce	Snider's—11½-oz. Btl.	33c
Smoked Oysters	Sea Trader—Whole 3½-oz. Can	29c
Cheez-It Crackers	Sunshine 6¼-oz. Package	21c
Chex Mates	Ralston—9 Count Packages	43c
Mixed Nuts	Nut Shelf—14-oz. Can	69c

ALMADEN WINES
Mountain Red Burgundy or White Chablis 5th Bottle 99c

MONTEREY CHEESE
SAFEWAY BRAND
Random Weight packages—lb. 59c

BEVERAGES

Cragmont Sodas	& Mixers, In MiraCans—12-oz.	11 for 99c
Brown Derby Beer	(No Deposit) Quart Bottle	3 for $1
Pure Orange Juice	Lucerne—Quart Carton	39c
Tom & Jerry Batter	Trader Vic's 12-oz. Carton	75c
Hot Rum Batter	Trader Vic's—10-oz. Carton	75c
Instant Coffee	Maxwell House (Deal) 10-oz. Jar	$1.39

LUCERNE
EGG NOG
Quart Carton
59¢

LIQUOR SPECIALS AT LAFAYETTE SAFEWAY ONLY

Old Calhoun	Straight Bourbon—5th	3.59	Case of 12 42.50
McNairs Scotch	5th	4.79	Case of 12 54.95
80 Proof Gin	Stantons—5th	2.69	Case of 12 31.95
90 Proof Gin	Stantons—5th	2.98	Case of 12 34.95
Kavlana Vodka	5th	2.69	Case of 12 31.95
Jim Beam	Straight Bourbon—5th	4.89	Case of 12 52.82
Cream of Kentucky	Straight Bourbon—5th	3.99	Case of 12 43.10
Seagrams 7	Blended—5th	4.89	Case of 12 52.82
Old Crow	Straight Bourbon—5th	4.99	Case of 12 53.90
Gilbey's Gin	5th	4.19	Case of 12 45.26

Welfare Council Picks Director; Reviews Projects

Ralph M. Kramer of Piedmont was named executive director of the recently organized Contra Costa Community Welfare Council at a meeting of the directors in Walnut Creek.

The Council was organized by the three independent Welfare Councils in West, Central and East Contra Costa in September. It will begin its official operations on January 2.

Kramer has been serving as the executive director of the West Contra Costa Community Chest and Community Welfare Council for the last five years.

During 1960, the Central and East Councils contracted with the West Council for staff services under Kramer's supervision. The three area councils adopted an "Operating Agreement" for 1961 which will be reviewed by the end of the year at which time, following any recommended changes, by-laws will be prepared and incorporation sought.

"In this sense, 1961 is viewed as a provisional arrangement in which to iron out any of the difficulties," said Judge Wakefield Taylor, president.

Headquarters during 1961 will be at Room 156, Memorial Auditorium, Richmond.

Other offices will be maintained at 45 Civic Drive, Pittsburg and 2030 North Main Street, Walnut Creek.

Kramer's selection was recommended by an ad hoc committee consisting of the three Presidents of the Area Councils — Mrs. Harmon Howard, Central, Dr. George J. Faul, West and Miss Julia E. Combs, East.

Christmas Foods

Meats for Holiday Enjoyment ...

Manor House Turkeys...

... Always Govt. Grade "A" & Govt. Inspected, Then Fresh-Frozen ...
Every Turkey Guaranteed To Be 100% Satisfactory, or Your Money Back!

HENS 9 to 13 lb. Sizes---Lb. **43¢** — **TOMS** 16 to 22 lb. Sizes---Lb. **39¢**

Top Sirloin Steaks U.S.D.A. "Choice" Grade Boneless!...Aged!—Lb. **$1.39**

New York Steaks U.S.D.A. "Choice" Grade Boneless...Lb. **$1.69**

COOKED **SHRIMP** SMALL SIZE
For Salads or Cocktails
Buy Now! POUND **89¢**

Sliced Bacon Dubuque's "Royal Buffet"—Lb. **59¢**
Skinless Franks Safeway Brand—M-m-m Good! —Lb. **49¢**
Ground Beef Lean, Tasty, Flavorful!—Lb. **49¢**
Fresh Oysters "Captain's Choice" Brand—12-oz. Jar **59¢**
Pork Sausage Mild Seasoning—Safeway's Bulk Pack —Lb. **45¢**

Dubuque Canned Hams

•BONELESS •COOKED •SMOKED
...The Only Canned Ham To Ever Win The Coveted Gold Medal At The California State Fair!
6¾-Lbs. . . . Each **$4.59**

Cranberry Sauce Ocean Spray 16-oz. Can **2 for 39¢**
Gelatines Jell-well, Assorted Flavors 3-oz. Package **4 for 25¢**
Fruit Cocktail Del Monte—17-oz. Can **19¢**
Choice Yams Jack O' Lantern No. 303 Can **2 for 35¢**
Green Beans Del Monte—French Style 16-oz. Can **2 for 49¢**
Aluminum Foil Kitchen Craft—25 Foot Roll **29¢**

Manor House Fryers

"The freshest tasting chicken you ever ate!"—Fresh-Frozen, Govt. Grade "A" and Govt. Inspected!
—POUND **39¢**

MANOR HOUSE POULTRY
GOVT. GRADE "A" & GOVT. INSPECTED!
FRYER CHICKEN PARTS LEGS, BREASTS, THIGHS—Lb. **69¢**
ROASTING CHICKENS Plump, Meaty, 4 to 5 lb. Sizes—Lb. **49¢**
LONG ISLAND DUCKLINGS 4 to 5 lbs.—Lb. **49¢**

SALAD MAKINGS

Star Olive Oil Gallon Can **$3.98**
Star Wine Vinegar 4/5 Quart Bottle **39¢**
Dressing Mixes Good Season's Package **2 for 39¢**
French Dressing Wish-Bone 8-oz. Glass **33¢**
Fruit Salad Tropical—Enchanted Isle 1-lb. Can **35¢**
Mandarin Oranges Town House 11-oz. Can **2 for 49¢**
Asparagus Town House, All Green Spears—15-oz. Can **39¢**

SIDE DISHES

Dutch Onions York County, Tiny Whole 16-oz. Can **39¢**
Soup Mushroom Heinz 10½-oz. Can **2 for 39¢**
Spiced Peaches Del Monte 29-oz. Glass **39¢**
Spiced Pears El Camino, Mint or Cinnamon—16-oz. Glass **49¢**
Sweet Pickles Whole, Mixed or Chips Zippy—Pint Glass **39¢**
Ripe Olives Town House—9-oz. Can **4 for 89¢**
Stuffed Olives Empress—In 5-oz. "Old-Fashioned" Glass **39¢**

Season's Finest...

Golden-Ripe Bananas

Choice, Central-American Fruit ...
GOOD SO MANY WAYS! **3 Lbs. 29¢**

Apples

RED DELICIOUS • RED ROMES PIPPINS • WINESAPS
... Your Choice **4 Lbs. 59¢**

Tomatoes Large, Firm, Red-Ripe For Slicing—Lb. **29¢**
Artichokes Marinated 6-oz. Jar **3 for $1**
Celery Large, Crunchy Crisp Stalks —Each **17¢**

SALAD & SOUP VEGETABLES
• COLE SLAW • SALAD MIX
• SHREDDED CARROTS • SOUP MIX
10-oz. Cello Your Choice **2 for 35¢**

SAFEWAY

Physical Fitness Plan Important to All Youths

By ERWIN MATTSON

Vacation time is here and, while there will be no games on tap for the local preps in accordance with league rules, practice sessions will be on tap, taking place after Christmas until school starts in early January—January 3, to be specific.

Starting with the first of the year, the preps will get down to serious business as league play gets under way.

Up to now it has been practice games and a great deal of experimenting has been going on. Look for changes when the chips are blue.

THE CHAMPIONSHIPS could well be decided over the vacation period, depending on how the players enter into the practice sessions.

The best thing any athlete can do is to run, run and run some more during the off season.

The chances are that most will take the car to go to the post office or to go around the block instead of doing the all-important leg work.

The best Christmas presents most boys could get is a set of bar bells, complete with instruction. This, coupled with a desire to carry them out regularly, would do him more good than anything else.

The interesting thing is that President-elect Kennedy, like President Eisenhower, has called for a physical fitness program on a national basis.

It remains to be seen how much will be done.

THERE ARE those who are proposing that we do away with the physical education program altogether, even on a high school basis. The so-salled "egg heads" feel that physical activity is unimportant and a waste of time.

The fact remains that we need those whose prime interest is study and research, but the fact also remains that they are a select few and far from being average, which, fortunately or unfortunately, depending on how you look at it. most of us are.

We will need to take pride in our physicial development and well being and not all of us are or ever will be top select students, due to the fact that Dame Nature didn't plan it that way.

We have come to the point where the pressure is on to make every student an honor student and to pour homework on at a rate that astounds if one sits down and really looks at it in a realistic manner.

THE END RESULT is frustration due to the fact goals are set so high that the MAJORITY CAN NEVER achieve them.

The plan to make every one a scientist or mathematician looks a lot better on paper than in actual practice.

We live in fear that we won't be tops mentally and we live in the same fear that we won't top the world in everything in the athletic field.

Somehow we feel that we are the only ones who ever have a right to win, whether it's sending a rocket to the moon or running a foot race.

In the meantime, I wonder if we aren't forgetting how to live and if we aren't forcing youth into a race that they can't win because we set the goal too high.

Merry Christmas and a Happy New Year.

The Sportsmen...

Area Anglers Still Are Missing Fine Catches

By LARRY GLAZIER

Covering the waterfront this week proved one thing—the fish are there but the fishermen are somewhere else. On bad days naturally the take and fishermen were few and far between, but on the good bright days, limits were there for all.

Talking with Abbie White at his White's Fishing Resort, we found we were just a few minutes late to take a gander at a nice string for fish taken by Jesse Green of San Jose. Two stripers in the eight-pound bracket, five fine 4-5 pound flounder and a fair sized sea perch. Gotta look that one up in the book.

Fishing at the wharf has been excellent all during the clear days of the week with nice stripers in the 5-6 pound group and many fine 4-6 pound flounder. Saturday most of the skiffs were out and the wharf had a fair crowd with the lowly flounder adding up the count.

Reports at Dowrelio's were just about the same. Lack of fishermen was given as the only poor report reason. Whenever the boats go out fish are taken in limit quantities.

A new operation has been taken over by the gang at Dowrelio's. Now available for boat owners and sportsmen are 50 new slips for craft in the 20-40 foot class and 18 covered slips for boats in the 28-34 foot range.

This operation has only been open since the first of the month. Water and electricity are available at the slips and the convenience of the boat owner is well taken care of for complete coverage. The harbor has been dredged and the deep water craft have no fears while docking.

McAvoy Yacht Harbor provided our best news of the day as we arrived just as several small craft docked. Leona Stearns of Pittsburg docked with two striper beauties going 10-12 pounds.

Vince DiMaggio docked with a nice striper, 4-5 pounds, and two good eating flounder in the same 4-5 pound class. Frank and Tony Ferrente and Neno Evola registered six stripers going 3-6 pounds taken, trolling lures off the PG&E power station. They are all from Pittsburg.

Jim Fillmore and Al Franks boated four nice bass also in the 4-5 pound class, also several fair sized flounder.

Sturgeon fishing had been good the past week but none of size were docked Saturday. Flounder, good eating size, showed up on several stringers.

Four sportsmen from Oakland docked, but instead of fish they had over three limits of ducks, taken outside the club grounds in the island channels. The bag was mixed with sprig, mallard and widgeon.

Speaking of ducks, Harry Knudsen of the Pleasant Hill Sports Chalet got his birds at Manteca on Sunday. Harry says plenty of birds in the area but mostly "high flyers." Olin Eddy, also of the Sport Chalet, bagged his geese Sunday at Statton Island and reported birds plentiful.

Another local sportsman, Jack Duval of Lafayette, bagged a prize six point elk from the Pistol Creek Lodge on the middle fork of the Salmon River in Idaho.

According to Marvin Hornbesk, manager at the lodge, this is the largest elk to come out of Idaho in 20 years. The head is mounted and on display at the Frontier Gun Shop in Lafayette.

This head is really a beauty with a perfect spread and in excellent hair condition. Drop in and drool, sportsmen.

Pleasant Hill's Cagers Upset by John Swett Team

The John Swett Indians were on the war path Friday afternoon and wound up scalping the Pleasant Hill Rams, 56-54, in a high-scoring game played at the Pleasant Hill gym.

John Swett opened with an 18-8 first quarter lead and made it a 29-22 half time advantage.

DICK DOLE, towering Ram center, put the Pleasant Hill five in top contention with a pair of hook shots early in the third quarter.

Terry Hughes gave the Rams a shot in the arm with a 15-foot jump shot that tied the score 54-all, with a minute to go.

The issue was decided when Indian ace Sam Jiminez connected on a pair of free throws in the final minute of play.

The Rams shot well from the floor as they had a 51 per cent average (21 for 40), but the Indians topped them with a 52 per cent average (19 for 37).

New Walnut Hill Golf Course Is Nearly Complete

Officials of the new Walnut Hills Country Club announced today that the 18-hole golf course, located at the intersection of Reliez Valley and Grayson Roads in Lafayette, will be ready for play shortly after the first of the year.

Manager John Davies said the course has been finished off and seeded, and the putting greens, entrances and exits of the club have been finished.

The three swimming pools and the locker and shower rooms will be ready for use early in the spring, according to Davies.

He reported the clubhouse will be completed within six weeks, including the dining rooms, the main bar, the cocktail lounge, game rooms, pro shop, cart room and kitchen.

CC Pioneers Have Award Dinner

The Contra Costa Pioneers, who represented the Pleasant Hill-Concord area in Pop Warner football play, held their second annual awards banquet last week at the Williams School in Concord.

Seven players received top awards in recognition of their achievement, while Coach Harry Miller was also honored with a suitable presentation.

Recipients of the awards were: Most valuable player, Dennis Jones; most inspirational player, Mike Larscheid; captain's award, Dick Larscheid; outstanding back, Rich Thomas; outstanding lineman, Ralph Vallis; most improved players, Don White and Carl Crudup.

SATURDAY! LAST DAY BEFORE CHRISTMAS!

GRODINS WILL OPEN AT 8:30 A.M.

ONE HOUR EARLIER FOR LAST-MINUTE SHOPPERS!

HAVE EARLY MORNING COFFEE ON US TOMORROW... and enjoy a FULL EXTRA HOUR OF SHOPPING before the crowds pour in. Bright-eyed and bushy-tailed Grodins will be ready and happy to serve you.

HAPPY NOTE: OPEN A GRODINS CHARGE ACCOUNT AND YOU WON'T GET A BILL UNTIL FEBRUARY!

STILL HUGE SELECTIONS... PLENTY OF EXTRA SALESPEOPLE, EXTRA CASHIERS, EXTRA WRAPPERS, EXTRA CREDIT INTERVIEWERS TO SPEED YOU THROUGH! We'll even cuff a suit in time for him to wear on Christmas Day.

GRODINS LATE SHOPPERS BONANZA!

SPECIAL PURCHASE! Entire $17,000 stock of our finest importer... Planned for January selling... but they arrived in the St. Nick of time for the last minute gift shoppers!

SAVE ALMOST 50% FRIDAY & SATURDAY

REG 12.95 TO 14.95

7.99

2 FOR $15

IMPORTED SILK AND WOOL SWEATER SHIRTS

- Every one fully hand-fashioned, perfect quality!
- Huge selection of original designs... in fashion's latest colors!
- Washable, moth proofed... and soft and luxurious as a $35 cashmere!
- Grodins distinctive gift boxes free!

SORRY, SANTAS, NO MAIL OR PHONE ORDERS... and please leave your reindeer outside

OPEN EVERY NIGHT (Except Sat.) 'TIL CHRISTMAS

GRODINS OF CALIFORNIA

the store that still has MORE to choose from!

BROADWAY – WALNUT CREEK

Shop at Home and Save!

LAST MINUTE GIFT HELP

GIVE HIM INDIA MADRAS
SLIPPERS 5.95

Make the man on your gift list happy and relaxed... gift him with these super-comfortable slippers of genuine India Madras. Choose either moc-front or mule styling, both with soft terry-cloth lining. And only Grodins has them!

Come in, phone YE 4-7688 or mail coupon

Please send following Madras Slippers @ $5.95 a pair:

Quantity | Regular Shoe Size | Style

☐ Charge ☐ Check or Money Order ☐ C.O.D.

Name

Address

Please add 4% sales tax

GRODINS OF CALIFORNIA

A MERRY CHRISTMAS from THE

Young Gentlemans Shop at Grodins...

GRODINS PRE-HOLIDAY SPREE! BOYS REGULAR 2.98 WASH 'N' WEAR

SPORT SHIRTS

The kind of a shirt that makes a fella glad he's a boy! Sky-high selections at a bedrock price... all wash 'n' wear, in plaids, checks, and stripes. So varied, virile, and handsome... any Santa-Junior will be overjoyed at a gift of three or four! Sizes 6 to 18.

1.99
3 FOR 5.75

SUPER G CREDIT. No money down—12 months to pay.

BROADWAY — WALNUT CREEK

GRODINS OF CALIFORNIA

Open Every Night (Except Sat.) 'Til Christmas

The Ski Line

White Christmas in View For California Skiers

By HEC HANCOCK

For the first time in several years, local skiers are assured of a white Christmas. The Sierra has a nice snow pack, making the slipping and sliding of the devotees of the slippery slats possible.

In answer to these conditions, resorts and lodges will be filled overflowing, as a multitude of happy skiers migrate to the mountains.

Everything appears ready. All the major resorts are now in operation, with all facilities set to go. However, if you haven't made reservations, be sure to check before you leave, as many of the resorts report having been filled up for several weeks.

The Sugar Bowl opened its season last week, making the list of major resorts complete. Long a favorite with Bay Area skiers, the runs down Mt. Lincoln and Mt. Disney are among the most enjoyable in the area.

That perennial Christmas gift to California skiing, Squaw Valley, has been in full swing for nearly a month. Squaw Village, the site of the Olympic Village, has been remodeled and is open to the public. Initial reports filtering back are very favorable.

Eventually, a heated swimming pool and sleigh rides are to be made available. If you're going to Squaw, don't forget your ice skates, as the ice arena is open.

Nearby Lake Tahoe offers a considerable number of picturesque accomodations, more than compensating for the additional drive.

On the other side of the lake, Heavenly Valley is enjoying its best year thus far. New lifts have been added and the ski hill improved. The Stateline-Bijou area of Lake Tahoe offers a great variety of hostelries.

The Mt. Shasta area has a vast snow pack and wide open areas for skiing. Since this is somewhat off the beaten track, the crowds might not be quite so heavy, which is an advantage that should be considered.

Yosemite to the south is truly a winter wonderland at this time of year. Ideally suited for the entire family, it attracts great throngs of both skiers and those just looking. Be sure to check for reservations.

The Mt. Rose-Reno Ski Bowl area offers a well rounded package for the skiing bon vivant. Nearby is excellent skiing and the evening offers entertainment, shows and fine restaurants.

For the real fortunate, their bags have been packed and they have taken off for such far off climes as Sun Valley, Aspen or Alta. Some have availed themselves of the fast flying jets and taken off for Europe to slide down the slopes of Switzerland and Austria.

Probably the most fortunate, however, are those that either own their cabins, or have access to them. They can truly have a white Christmas, taking the entire family up to await the arrival of St. Nick.

They can experinence the clear, quiet cold of the night, the silence of the forests, the warm cheer of the open fireplace, the convivality of a hot drink after the day's skiing, and the happy chatter of the evenings, guarantee a Christmas to remember.

So here's hoping you get that new pair of skis or boots, that flashy new pair of stretch pants, the bright new sweater that you want. Here's hoping the skiing for 1961 is fun. Here's wishing one and all a Merry Christmas.

Ram Wrestlers Win 17th Straight League Match

The Pleasant Hill Rams won their 17th straight wrestling match in league competition Friday when they rolled with ease over the College Park team for a 49-3 win.

Coach George Galli's Rams have won five in a row this year after winning league, tournament and North Coast championships last season.

Individual match results in the College Park meet were:

103, **LARRY** Lindenau, PH, pinned Mike Kirby; 112, Mike Simpson, CP, dec. Ron Ezrido; 120, Bob Althaus, PH, pinned Allen Chappel; 127, Lennie Cowell, PH, pinned Bob Buchanan.

133, Dave Moore, PH, pinned Jeff Patch; 138, Dave Rockwell, PH, pinned Carl Arino; 145, Bob Ennst, PH, decisioned Doug Sizemore; 154, Ron Sherbourne, PH, decisioned Bill Poarch.

165, Jack Snook, PH, decisioned Bob Schreeder; 175, Dave Judd, PH, pinned Ron Boeger; 191, Tom Foster, PH, pinned Jim Daw; heavyweight, Ron Thorp, PH, won by forfeit.

IN OTHER Contra Costa Division meets held Friday, Clayton Valley eked out a 21-20 win over Pittsburg, while Pacifica outlasted Antioch to register a 27-23 win.

League standings to date:

	W	L
Pleasant Hill	5	0
Mt. Diablo	3	1
Clayton Valley	3	1
Pittsburg	2	2
Pacifica	1	3
Antioch	1	4
College Park	0	4

Dons Lose Close Cage Contest to Stockton School

The Acalanes Dons looked to be on their way to a win in their game with Stagg High of Stockton, played last Friday night, but the roof caved in in the final quarter as they dropped the decision, 51-49.

The Dons started slow and trailed in the early stages only to come fast in the second period to make it 24-24 at the half.

Acalanes came on strong in the third quarter and led going into the final period, until Stagg came back to knot the count at 49-all with but two minutes to go.

The home town Stockton fans had their big moment when the Stagg team held the ball the final two minutes and fired in what proved to be the winning bucket with five seconds to go.

It was a heartbreaker for the Dons, who had as much as an eight-point lead in the fourth quarter.

John Jones and Paul Stegman were top scorers for the Dons as they bagged 15 points apiece.

Van Brocklin Honored as Year's Top Pro Gridder

Norman Van Brocklin made the headlines again early this week when he was selected as the top professional football player of the year, and as such awarded the Jim Thorpe Memorial trophy.

Norman has had more nicknames probably than any other player in the business, being known as Norm, Van, The Flying Dutchman, Dutch and Stub.

He was known as Stub while at Acalanes, where he began his football career back in 1940 when the school opened.

AT PRESENT, his name hits the sports pages from coast to coast due to the fact he quarterbacked the Philadelphia Eagles to the professional football championship of the Eastern Division of the National Football League, and they will in turn be playing the Western Division champs, the Green Bay Packers, Monday.

Stub is a real old pro now at the ripe age of 34, with 13 years of professional ball behind him.

In 1940 he was a freshman at Acalanes High and from the beginning was an outstanding all-around athlete. His home was in Walnut Creek and at the time he was on the small side as far as physical assets went, never getting much over 140 pounds in his high school days, but always big as far as "heart" and competition went.

THE FIRST prep game he ever played in basketball he scored 32 points against Alhambra High of Martinez.

He was the first string varsity quarterback in football in his sophomore year and wound up the season by defeating Mt. Diablo High on a spectacular play late in the fourth quarter.

The score was 0-0 with less than two minutes to go and the Dons in possession 30 yards out and at better than a 45-degree angle from the goal posts.

It was at this point that Stub called for a field goal despite protests from center and co-captain Bob Walker that the distance and angle were practically impossible, and called time out twice to try and change Stub's mind.

THE COACH on the sideline felt that a fake kick and pass play had been called, but the issue was settled when Stub split the uprights with a game-winning three points on the kick.

In baseball he was an excellent hitter and had a rifle arm. Many felt that he could have made a fine pro baseball player, but his first love was always the pigskin game.

The war was on, and Stub was in his senior year in 1943 when he joined Uncle Sam's Navy and missed out on his last year in high school and wound up taking the necessary courses for graduation while serving in the South Pacific.

He wanted to go on to college and play ball and his first choice was nearly St. Mary's College. Coming from a large family, he needed a scholarship, but was turned down when the assistant coach at that time said he was too slow afoot.

HE WOUND UP at Oregon University and even there in his freshman year played little ball. In his sophomore year, however, he came into his own when a new coach brought in the "T" system. Immediately Stub began to make headlines with his quarterback play that brought Oregon national fame.

Here again history was to repeat itself as he signed a professional contract with the Los Angeles Rams at the end of his junior year and never did play his final senior year. He was eligible for the pros because frosh had played varsity due to wartime regulations and as a result he had three years of play behind him.

He was a standout in pro ball from the beginning and set records with his passing and punting plus the fact he soon became recognized as one of the top play callers in the game.

His awards have been numerous and as a result it takes a room to hold all of his trophies and symbols of football achievement. He had radio and television programs of his own and as such became one of sports' widely known figures.

THREE YEARS ago he was traded to the Philadelphia Eagles where he has played under the popular Buck Shaw, who at one time coached at Santa Clara and California, as well as the University of Nevada, and was at one time head man of the 49ers after serving as an assistant.

Buck and Stub have proved to be a formidable combination and as such have brought the Philadelphia Eagles to the top after starting on the ground floor three years ago.

Stub, along with his wife Gloria and their three girls, live in Philadelphia the year around, where he has a TV program and works in public relations in the off season.

Buck Shaw earlier in the year announced this was his final season as a coach and Stub announced it as his last as a player.

THE RUMOR has it that Stub will move into the coaching job, but the big question now is, will Shaw step out after winning the division championship and will Stub stop playing after what in many ways is his best season ever?

It has also been passed about that Stub has been offered the coaching job with the new pro club known as the Minnesota Vikings.

The answers to the above questions are probably only known to Buck and Stub, but a good guess is that both will stay with their original decisions to step down as planned.

Look for Stub to be in coaching next year and it could well be with the Minnesota Vikings. Chances are he will be offered the Philadelphia spot where he is a hero in his own right, but could well go to Minnesota on the basis it's tough to coach players you have played with, as Frankie Albert found out with the 49ers.

One thing certain is that he will wind up in the grid picture and it is deserving that this should be, as he has been one of its outstanding bright lights ever since he took to the pro game 12 years ago.

HE IS a fierce competitor who has made football his life and in turn has made it pay off well, as he is one of the top salaried players in the business.

Monday the eyes of the sports world will be on him as it has been said that the Packers have the "best horses" all around, but that the Eagles have Van Brocklin.

He is rated as the best long passer in the game today and his rifle arm the most accurate in the business.

The odds favor the Packers, but don't count the Eagles out with Van Brocklin firing because he is at his best when the chips are down.

Later on he will be playing in the all-star pro game to be played in the Los Angeles Coliseum in mid-January. Last year he was selected, but missed out when "flu" laid him low.

Local fans will be rooting for him all the way and here's hoping he goes all the way.

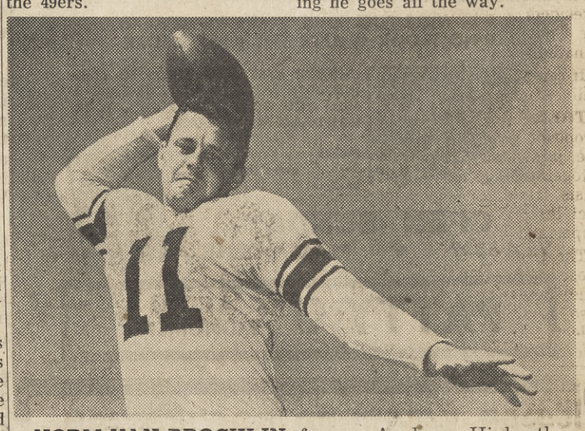

NORM VAN BROCKLIN, former Acalanes High athletic great whose family still resides in Walnut Creek, has been named the year's top professional football player. He led the Philadelphia Eagles to the Eastern Division title in the National Football League. The 34-year-old Van Brocklin, who has said this would be his last season as an active player, has been rumored for the head coaching position of the new professional Minnesota Vikings, and there are rumors he may be named to the Eagles' coaching post. This picture is owned by Erwin Mattson, The Sun's sportswriter and Van Brocklin's high school coach.

sporthaus gift guide

Imported Sweaters
from Norway.
Hand knit. Shawl & crew neck. Sizes extra small to extra large. Many colors from which to choose.....
Other sweaters from.....19.95
Sporthaus Special 12.95

Quilted Parkas
by Sportcaster.
From..... 19.95

Ski Boots
For the discriminating skier. Hand-made imports from Austria.
From..... 85.00

Ski Boots
by Kastinger, of Austria.
From..... 29.95

Women's Corduroy After Ski Boots
Regularly 9.95.
In charcoal, black, beige, red. Sizes: 5-8.....
Other after ski boots from.....9.95
Sporthaus Special 6.50

He'll love one of these . . .
"Genuwine"
WINE BOTA
From..... 5.50

METAL SKIS & STRETCH PANTS
RENTAL SERVICE
Member: Northern California Ski Dealers Association.

Daily Snow Reports
Ski Specialists!

Sporthaus
21 ORINDA WAY
ORINDA VILLAGE
ORINDA, CALIFORNIA

open every nite 'til nine!
CL 4-0505

Is Awarded Encycolpedias

Mary Pieratt, 14, daughter of Mr. and Mrs. Stanton D. Pieratt of 105 Hawthorne Drive, has been awarded a set of the Britannica Junior 15 volume encylopedia.

Miss Pieratt won the books for her prize winning question, "What is the brightest star," which she submitted in a recent contest.

An exceptional science student, she is a member of the Pleasant Hill High School Science Club. She plans to study for an occupation as a lab technician.

Her hobbies include philately and piano.

Orinda Masonic Lodge Installs New Officers

ORINDA MASONS installed officers at open ceremonies recently at the Community Hall. The new Master is Arthur Stiefvater of Lafayette, center. On the left is Charles H. Cunningham of Walnut Creek, Senior Warden, and at right, George E. Chase of Orinda, Junior Warden. The Orinda Lodge was chartered 11 years ago.

Orinda Masons installed officers for the ensuing Masonic year at open ceremonies last Tuesday night at Community Hall in Orinda before a capacity crowd of friends, relatives and well-wishers.

Installed as master was Arthur Stiefvater of Lafayette. Charles H. Cunningham of Walnut Creek was installed senior warden, and George E. Chase of Orinda, junior warden.

Other officers installed were:

JOSEPH F. Conley of Orinda, treasurer; Everett A. Ham of Orinda, secretary; Elbert A. Dawson Sr. of Orinda, chaplain; H. Holt Parsons of Walnut Creek, senior deacon; Clifford F. Campbell of Orinda, junior deacon; George T. Ryerson of Lafayette, marshal; Daniel W. Wells of Orinda, senior steward; Thomas L. Fitch of Orinda, junior steward; and Charles E. Patter of Orinda, tiler.

The officers were installed by Alfred Johnson of Orinda, inspector of the 361st Masonic district. Sherer G. Culver, the first master of Orinda Lodge, officiated as master of ceremonies, and John J. Prentice of Lafayette, a past master of Orinda Lodge, served as chaplain.

The retiring master, Ed Slusser of Orinda, was host of the evening. Gale A. DeMartini of Lafayette and Eugene W. Pearson of Orinda served as ushers.

ORINDA Masonic Lodge was chartered by the Grand Lodge of California 11 years ago and now has a membership of some 200.

Superintendents Suggest Services

Additional services by the county superintendent's office to the school districts, ranging from centralized bookkeeping to the training of educational leadership, are recommended by superintendents of the San Pablo and Walnut Creek School Districts.

Superintendent T. C. Coleman of San Pablo proposed to the County Board of Education last week that the county office provide both centralized bookkeeping and central payment of warrants.

Commented Coleman: "At the present time there is duplication of efforts related to school finances. The local district has to keep a set of books, the auditor has to keep a set of books, and it seems if the county office could assume this responsibility, there would be an elimination of duplicated effort."

CENTRALIZED expenditure, he added, would also contribute to efficiency, since "at the present time warrants are handled by too many people and are passed back and forth." Central payment, in the opinion of the superintendent, "could allow vendors to receive their monies more promptly as well as save duplication of efforts."

Capping another set of recommendations to the board, Superintendent Richard Fickel of Walnut Creek conceded the importance of the business services but urged that the educational services performed receive more recognition.

HE SUGGESTED the board "build an image of public education in balance so that the county office is not considered solely as a business services arm. More money is spent on the education side, but more talk is on business."

Other recommendations made by Superintendent Fickel were: A leadership training program to be conducted by County Superintendent Floyd Marchus' office for all principals and vice principals and other potential administrators; evaluation of elementary school programs similar to that for high schools.

Quarterly meetings of school administrators of the county on common problems and current education trends; a continuous series of forums to assist in informing school board members; and training of custodial employees.

ON THE curriculum side Superintendent Coleman recommended a research department "that would have up-to-date information concerning educational problems" and could serve as a distribution center for such issues as promotion policies, grading, etc.

He suggested that to accelerate the development of up-to-date curriculum materials, outstanding teachers of the county be employed by the county office to work during the summer on guides and other materials to assist teachers. This would avoid duplication, since such materials are now prepared largely by the individual districts, Coleman affirmed.

Need an Extra Day to Shop? Check This Guide for

SUNDAY SHOPPING

Building Materials • Sun. 9-12
Garden Supplies — Feed and Fuel
DIAMOND K SUPPLY
Mt. Diablo Blvd., Lafayette AT 4-4477
Paint - Hardware - Garden Equipment

Equipment Rentals • Sun. 9-12
LAFAYETTE RENTAL AND HARDWARE
3697 Mt. Diablo Blvd. AT 4-4438

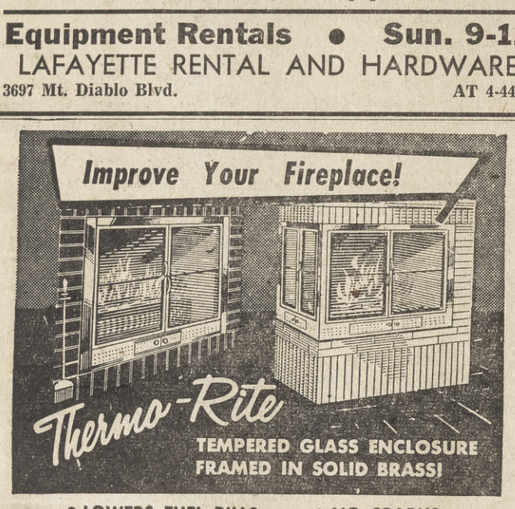

• LOWERS FUEL BILLS • NO SPARKS
• NO FLOOR DRAFTS • NO SMOKE

UNIFORM HEAT FROM FLOOR TO CEILING! BURN WOOD, BRIQUETS OR SIMILAR FUEL! YOU CONTROL FIRE . . . YOUR HOME AND FAMILY SAFER!

Makes your hearthside lovelier . . . more livable for a lifetime!

OPEN SUNDAY
YE 4-5337 • PLEASANT HILL

PATTY-O AT THE MONUMENT

BAD WEATHER PROTECTION
Beautiful & harmonizing • durable aluminum DOOR CANOPIES

by **AIR VENT**

at INEXPENSIVE Winter Prices!

Don't ruin your clothes, your hair-do or be miserable going in and out of your home this winter. Get a lovely Air Vent Aluminum door canopy—a permanent beautiful addition to your home. Assures dryness in winter and air vented coolness in summer. Colors to match your house perfectly.

Also CAR PORTS for WINTER PROTECTION
Prices slashed for Inventory Reduction
BUY NOW!

AIR VENT ALUMINUM AWNING AND PATIO COMPANY
3511 Mt. Diablo Blvd., Lafayette. AT 4-7156 YE 4-5960
Call for ESTIMATE AT NO OBLIGATION

INVESTMENT OF THE WEEK
EARN 10%
$2500.00 2nd Deed of Trust on real sharp 2 bedroom home. Loan pays $80.67 per month including interest at 10% with 3 year due date. Balance on First Deed of Trust only $4162. Property appraised at $10,500. Let your money earn 10%. Why take less?
Contra Costa Mortgage
1810B Willow Pass Rd.
MU 6-1000

CORDWOOD
For your winter fireplace, 16" x 24"
Farmers YE 4-2564
FEED - GARDEN - PET SUPPLIES
1201 Mt. Diablo Blvd. (Across from Lucky's Parking Lot)

MERRY CHRISTMAS
HAPPY NEW YEAR
To All Our Friends and Customers
HARRY'S NURSERY
3295 Mt. Diablo Blvd. • Lafayette Phone AT 3-3830

BEAUTIFUL BLOOMING PLANTS for CHRISTMAS!

Azaleas, Cyclamen, Poinsettia, African Violets and others.
Not in bloom, but excellent gifts . . . Camellia, Daphne, Rhododendrons, Roses, all varieties of citrus . . . lemons loaded with fruit.
OR A GIFT CERTIFICATE
WE WISH ALL OUR CUSTOMERS A MERRY CHRISTMAS and a HAPPY NEW YEAR!
We will be closed Dec. 25 to Jan. 3

DAVE'S NURSERY 3685 MT. DIABLO BLVD. LAFAYETTE — AT 4-4681

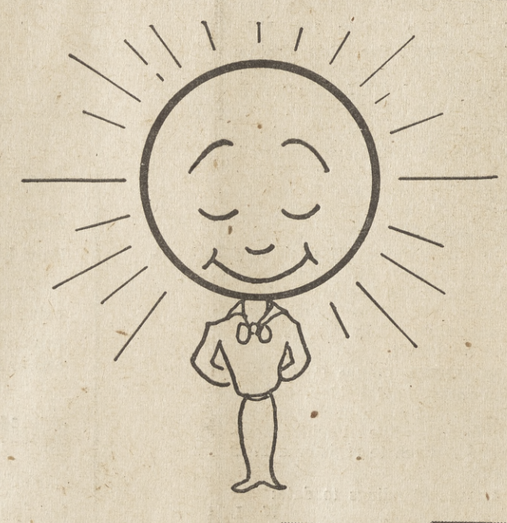

21 National & State Awards
from the newspaper industry itself...for
EXCELLENCE

Walnut Creek Sun
WALNUT CREEK, CALIFORNIA

Lafayette Sun
LAFAYETTE, CALIFORNIA

ORINDA SUN
ORINDA, CALIFORNIA

Pleasant Hill Sun
PLEASANT HILL, CALIFORNIA

Last Minute Gift?

Give a poinsettia — the traditional expression of Yuletide spirit. A hardy plant for long lived beauty.
or . . .
We still have a wonderful selection of living Christmas trees, trees that will increase in beauty year after year.
And:
A Merry Christmas From . . . .

Open 9 to 6, Monday thru Saturday — Sunday 9 to 5
PLEASANT HILL NURSERY
P•H GARDEN CENTER
1531 Oak Park Blvd. (Corner Oak Park and Contra Costa Hwy.)
2 Miles North of Walnut Creek

THIRD SECTION

ORINDA SUN

Friday, December 23, 1960

Fairview Giants Winners Of Intramural League

The Fairview School Falcon boys' intramural playoffs were held recently under black skies and a final quarter drizzling rain. The "Giants," who topped the "Raiders" in the previous day of the playoffs, were crowned the champions after they again tromped the "Raiders," 41-13.

Defense units of both teams must have had a bad time as the two playoff games saw 14 touchdowns being made. Both teams survived the semi-final round as the "Raiders" beat the "Chargers" and the "Giants" downed the "Rams."

During the course of the league season, the "Giants" had trailed the "Raiders," but it seems they were waiting to explode when it counted—in the playoffs.

The first game saw touchdowns by Paul Winters, Jeff Froelich, Vince Murphy and Jon Kennett as the "Raiders" could not overcome the 20-point lead and went down in defeat.

IN THE second playoff game, the "Raiders" drew first blood, scoring six points on a 10-yard run by Bill Main. Paul Winters, receiving a short kick on his own 30, rambled 50 yards to score. Then Bill Main had his turn, receiving a kickoff, and, not to be outdone by Winters, he sped down the right sideline to a TD, making the score 13-6.

The "Giants" unloaded then, exploding down the sideline as John Bleger scored on a screen pass, Jeff Froelich bulled his way up the middle for a 20yard touchdown, Paul Winters flipped a 20-yard pass to Jon Kennett in the end zone for a score, and finally Froelich made his second touchdown of the afternoon, a 40-yard gallop around right end to sew up the game and the championship for the "Giants." Helping win the championship were Dan DeFount, Andy Mixer and Bill Lundquist.

THE "DEADBUGS" and the "Scorpions" are the co-champions in speedball in girls' intramurals at Fairview. The "Deadbugs" won the weekly competition, but the playoffs were canceled because of continuous rain. Mr. Hal White suggested that they both be the champions and the teams agreed.

On the "Scorpions" team were captain Patty Gaines, Sue Allcorn, Ellen Clark, Chris Ennor, Susan Ensminger, Nancy Goggin, Nancy Parker, Judy Sategna, Susan Schmidt, Sally Stockton, Nancy Tocchini and Susan Weeks.

The members of the "Deadbugs" team were captain Kathy Phillips, Nancy Blodgett, Gwynn Crouse, Judy Johnson, Kathy Keith, Sandi Lacy, Penny Martin, Mary Ann Molloy, Elizabeth Murray, Janice Nelson and Valerie Warde. The other teams in the competition were: "Blobs," captain Rise Gomez; "Tomato Bugs," captain Nancy Brown; "Stinkbugs," captain Denise Barnett; "Jitterbugs," captain Susan Easton; "Termites," captain Patti Low, and "Bloodsuckers," captain Peggy Hoyt.

THE FALCON boys' noon leagues, covering a period of two months, was climaxed recently as 8C shutout 8F by the score of 6-0. Eight C finished first in the noon league games with a record of 14 victories against one defeat. Both 8C and 8F survived the semi-finals and proceeded into the finals with 8C taking all the marbles.

The lone score of the game came on a seven-yard pass play from Jeff Froelich to Greg Phelan after Froelich flipped the ball 30 yards to Jon Kennett, who rambled 20 yards before he could be stopped on the 8F seven yard line. This was all that was needed as an alert 8C defense kept the 8F boys from scoring.

The other members of the championship team are Ralph Baird, Ken Hopkins, Mark Johnson, Vince Murphy, Dan DeFount, Trey Fisher, Leslie Seaborn, Dusty Bradley, Gary Kavert, Matt Yeomans, Steve Galliano, Mike Grayum, Darryl Kovisto, Eric Hansen, Mike Carpenter, Bob Cunningham, Billy Parham and David Gonsalves.

THE GIRLS' noon leagues of Fairview finished their tournaments in a blaze of glory.

Class 8A, whose players are: Captain Brooks Boyer, Kathy Johnson, Kathy Keith, Marsha Kennedy, Becky Hart, Lisa Dawson, Peggy Hoyt, Leslie Grant, Susan Fishel, Linda Johnson, Karen Thompson, Ellen Clark, Mary Gill, Chris Ennor, Kathy Janssen, Myra Mason, Judy Johnson, Jacquie Bell, Susan Easton and Janice Nelson, won in the eighth grade tournament after winning their final game with 8C, whose captain is Nancy Blodgett.

Class 7F defeated 7C for the sepenth grade title. The players are: Pam Martens, captain, Anne Bomberger, Janet Pritchard, Leslie Moore, Ellen Carter, Laurie Olmstead, Anita Healy, Susan Inskip, Dede Smallridge, Johanna Hunter, Janie Stone, Elizabeth Axelson, Josephine Thompson, Margaret Daly, Sharon Ivy, Heidi Facer, Eveleen Henry and Diane Winn.

Pack 208 Holds Christmas Party

Cub Scout Pack 208, sponsored by Our Savior's Lutheran Church, Lafayette, held its annual Christmas party at the Scout hut on Carol Lane Friday night.

Den 2 presented a skit, and Reverend Merle O. Tollefson, pastor of Our Savior's, presented a film strip portraying the story of St. Nicholas. A program of Christmas carols was led by the den mothers.

Awards included a Wolf badge to Dennis Dick, Bear badges to Bruce Compas and Dan LaConte, a silver arrow point on Bear to Mike Loper, a Lion badge to Ed Armanino and a Webelos badge to Tom Steller.

Tom was graduated from the pack and his father, Jack Steller, received a special plaque from the pack committee recognizing his many contributions to the pack, particularly as its first Cubmaster.

Den 7 won inspection.

Other December activities of the pack included attendance at the Oakland Raider football game December 11, and a work day at the Scout hut which resulted in repaired windows, improved plumbing and a new coat of paint in the kitchen and main meeting room.

Troop 243 Holds Court of Honor

David Scharlach and Michael Schneider were awarded the rank of Star Scout at an official court of honor given by Boy Scout Troop 243, Lafayette.

At the meeting, held at Merriewood School last Thursday, six boys were invested as Tenderfoot Scouts: Greg Soria, Stephen Wall, Carl Best, Daniel Muth, William Price and James Oram.

Merit badges were awarded to Robert Lorton, Richard Schorr and Richard Swift; first class badges to Alan Scharlach, Richard Swift and David Brackett; and second class badges to Stephen Brorsen, Scott Soder, Stanley Learner, William Lundquist and Brent Bohannan.

Year pins were awarded to the following boys: Three years, Richard Schorr, Michael Schneider, David Scharlach, Tim Shea, Dan Shaw and Robert Lorton.

Two years, Alan Scharlach, John Staubin, Richard Swift, Mike Grayum, Barry Callister, David Brackett, Stanley Learner, Jeff Franklin, Russell Franck and Don Dufosee.

One year, Scott Soder, Stephen Brorsen and William Lundquist.

Scoutmaster Robert Brackett presided.

Increased muscular activity requires extra protein as well as more calories in the diet. Milk is an excellent source of protein.

FREE!

Recipe Book with a Wonderful Difference

Like to transform macaroni from a budget dish to a company delight? Want to give bottled salad dressing a touch of your own? Or how about livening up liver . . . sparking up salmon?

The free Golden Book of Sour Cream Recipes shows these and over 60 other gourmet accomplishments—including new ways with vegetables, salads, soups, breads, desserts.

(This free book is full of helpful menus, extra cooking tips and nutrition notes, too.)

You'll find these new recipes are tastier for sure because each uses sour cream . . . delicate, delicious, low-caloried sour cream.

Your family will be sweet on these flavor-full sour cream dishes, so fill in the coupon below for the Golden Book of Sour Cream Recipes. Do it right now. It's free!

Please send me my free copy of the Golden Book of Sour Cream Recipes for Modern Homemakers:

Name_____

Address_____

City_____ Zone____

Address to
East Bay Producers' Milk Council
610 Sixteenth St., Oakland 12, California

MT. DIABLO PATROL & DETECTIVE SERVICE

SERVING LAFAYETTE, ORINDA AND RHEEM CENTER

OFFERS

Vacation checking of your home by uniformed officer

WHEN AT HOME!
Assistance if needed from 9 p.m. to 6 a.m. for any emergencies by you or your baby sitter

Reasonable Yearly Rates
or
Special Rates if Requested
Commercial & Residential

STATE LICENSED & BONDED

Phone AT 3-3570

Honor Roll Is Large at Del Valle High

Ninety-one students qualified for the honor roll at the end of the first quarter at Del Valle High School.

To qualify, the students had to attain an average grade of "B" in all subjects taken.

They are Catherine Abbott, Larraine Abbott, David Anderson, Katherine Anderson, Barbara Badham, Jane Bailey, Reidun Baillie, Susan Barnhart, Barbara Birchard, Kaaren Bittenbender.

Richard Brown, Marilyn Burton, Malcolm Cameron, John Claiche, Milton Clark, John Colwell, Nancy Condeff, Ray Cox, Karen Croft, Julie Crouch, Eve Cushman, Derrill Dalby, Jan Dalby, Jenifer Dalsey, Marilyn Davis, John DeLaveaga, Sheryl Donaldson, Keith Farnden.

Pamela Farrell, Kenneth Floyd, Stephen Franklin, Susan Freeborg, Jane Freiburghouse, Catherine Gammon, Joyce Gardiner, Kathleen Gearhart, Judith Gilbert, Trudy Harden.

Richard Hertzberg, Judith Hillberry, Joan Hofmann, Suzanne Holm, William Johnson, Steven Jones, Randall Julin, Martha Knecht, Robert Kovats, Susan Kroninger, Nancy Laston, Diane Lemos, Leslie McBride, Marsha McGlathery, Julia McMeans.

Carole Morrow, Ellen Mosolf, Susan Nelson, Pamela Newman, Charlotte O'Neill, Gary Olson, Ann Paduck, Linda Petrie, Marian Pickup, David Powelson, James Pratt, Douglas Robinson, Stephen Ruth.

Judith Rutherford, Martha Rutschow, David Sargent, David Scarborough, Jeanne Schmidt, John Schofield, Bruce Schreider, Mary Lou Schunzel, John Sehring, David Shirley, Mark Silverman.

Gregory Smith, Judy Southworth, Margaret Southworth, Diane Starn, Marilyn Swift, Judy Symmons, Louise Symonds, Rosemary Thompson, Janet Thornton, Barbara Welsh, Karen Winn, Sharon Woodnutt, Janice Wulbern, Jeannine Yeomans.

K. Weber Heads St. Mary's Group

Karl J. Weber of Oakland, vice president and director of D. N. & E. Walter & Co., San Francisco, was recently elected president of the St. Mary's College Associates for the ensuing year.

Paul F. Zimmerman, manager of Libbey Glass Division of Owens Glass Company in San Francisco, was elected vice president.

New directors named to the board of the associates include Albert E. Maggio, vice president and secretary, Mamble Mortgage Company, San Francisco; John J. Murray, president, John J. Murray Company, Inc., San Francisco; Henry M. Morrill, president, Alameda County Plumbing Company, Oakland; Edward Ageno, Edward S. Ageno & Associates, Alameda; and Jack Kuhner, vice president, Hoffman Electronics Corp., Los Angeles.

The St. Mary's College Associates, which draws its membership from parents of students and friends of the college, was founded in 1958 to assist the college in the over-all development program, with special emphasis on the "Great Teachers" program.

HEART FUND

Nearly $4 million have been given to heart research by the Heart Associations in California during the past five years. The California fund for heart research is expected to total near $1 million in 1960-61.

Kellys GIFTS for your sportsman

OAKLAND: Telegraph at Twenty-Fifth
LAFAYETTE: 3707 MT. DIABLO BOULEVARD

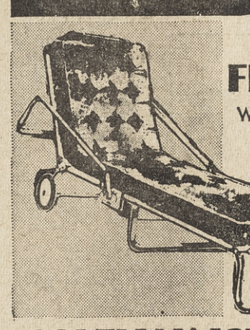

ALUMINUM FRAME CHAISETTE
Wonderfully well made all aluminum frame chaisette with rubber tired wheels, choice of gay floral or solid color pad. Chaise is adjustable to three comfortable positions. $29.95 Value! **24.95**

Hot or Cold FOOD JUG
Coleman one gallon capacity picnic jug in a variety of pastel colors. Gift boxed. **4.49**

Make this the most joyous Christmas of a lifetime . . . Give useful, healthful, beautiful gifts for outdoor recreation. Here's a score and more from KELLYS superb selection of heart-warming, fun-giving gifts for young and always young sportsmen. You can COUNT ON KELLYS for the brightest tree in town . . . it's the sporting thing to do!

COLEMAN ICE BOX
Ideal gift for the camper, hunter, fisherman. Insulated to provide maximum cold control. Lightweight, easy to carry . . . easy to store. Available in several pleasing colors. **16.95**

Portable ALUMINUM COT
Perfect for camping, sunbathing, overnight guests. Army duck cover in forest green color. Folds compactly. **12.50**

HOLIDAY SALE! VOIT WATER SKIS
Reg. $24.95 laminated, waterproof "Voit" water skis, made by one of the great names in water sports. Designed by competition skiers to give years of fun . . . new style safety binding, quick adjustment. Finished in a beautiful marine varnish.

Saran Patio Chair
Easily the finest quality all aluminum deck and patio chair . . . folds quickly, gives color and comfort to sun-lovers. Several colors. **9.88**

4 Party Camp Kit
Nested set includes everything outdoorsmen want and need. Reg. $8.95. **6.88**

Our Own Fine 7 x 35 Binoculars
Every sportsman wants binoculars for hunting, yachting, outdoor games. These fine 7x35 glasses come complete with pigskin case and carrying strap. Reg. $34.95 **22.88**

COLEMAN LANTERN
Bright light for all outdoorsmen! Coleman's famed single burner camp lantern gives more than 200 candlepower, is safe, simple to operate. **10.95**

Football Outfit
Thrilling gift for the young football enthusiast. Complete outfit includes helmet, jersey and ruggedly designed football pants. Choice of blue or red jerseys. Sizes sm./med./lge. **9.95**

Reg. $4.49 RIFLE and SHOTGUN CASE
Fully lined to insure complete protection for your favorite firearm! Tough naugahyde exterior is reinforced. **3.29**
Reg. 7.95 Lined Gun Case with carrying strap, saddle leather trim. 4.88
Reg. 10.95 All Leather Saddle Scabbard fits rifles and carbines 7.95

SWIM FINS
Famed "Seven Seas" all rubber swimfins for water dogs. New style adjustable strap, powerful thrust. Reg. $4.95. **2.88**
SNORKEL Permits breathing underwater. **1.95**

Football Jersey
Cal blue or Stanford red jersey, reinforced in all seams to take rugged tackles. **1.98**

CHILDREN'S SKI OUTFIT
Glistening gift for the young skier on his first snowplow! Complete ski set includes laminated, metal-edged skis with easy to adjust bindings and tonkin cane poles. Gay red top and base waxed running surface. **14.95**

Official Football
"Voit" all rubber official football, made to the same standards the pro leagues demand. Tough cover gives hardy service on pavement. **3.49**

Children's Ski Pants
Excellent quality ski pants for girls and boys to size 16. Zipper closure, elastic footstrap and double pockets. Black. Reg. $10.95 **8.95**

PLAINSMAN PELLET GUN
New high-power BB pistol shoots more than 40 rounds on one CO2 cylinder. Great gift for every age. **15.95**

HICKORY TOBOGGAN
4 foot model seats two, give thrills and spills in the snow. Varnished **17.95**

ROYAL RACER SLED
Swift, high speed all steel runners carry loads of frolicking youngsters. Hardwood top, flexible steering bar. Natural finish with red stripe. **5.95**

© KELLYS 1960

AS NATIONALLY ADVERTISED BY KELLYS in FIELD AND STREAM

DACRON SLEEPING BAG
Filled with three pounds of warmer than summer Dacron. Full zipper. **19.88**

Flying Saucer
Circles of fun. Large all metal disk with handles. **5.95**

Kiddie Boggan
All hickory junior size toboggan with hand bars on side and pulling rope. Varnished. **6.95**

KELLYS
OAKLAND
Higate 4-6946
LAFAYETTE
ATlantic 3-2909

OAKLAND: TELEGRAPH at TWENTY-FIFTH
NOW! OPEN A CONVENIENT KELLYS CHARGE ACCOUNT
OR USE ANY BANK CREDIT CARD FOR ALL PURCHASES
LAFAYETTE: 3707 MT. DIABLO BLVD.

BIG holiday food savings

BETTER BUDGETS BEGIN AT

Black's

ORINDA CL 4-4366

MERRY CHRISTMAS FROM ALL OF US AT BLACK'S

Closed Sunday & Monday, December 25-26.

CHOICE STEAKS

SIRLOIN or TOP ROUND	95¢ lb.
BOTTOM ROUND or SWISS	89¢ lb.
T-BONE, tender 'n tasty	1.05 lb.
GROUND BEEF, fresh ground	45¢ lb.
BREAKFAST HAM, waste free	1.05 lb.

AMERICA'S FINEST MORRELL'S

CANNED HAM

5 LBS. 3.98 ea.

fully cooked—skinless boneless—tender no waste

Delicious Boneless HICKORY SMOKED HAMS 83¢ lb.

GUARANTEED 100% FRESH GRADE A NOT FROZEN

You can taste the difference a fresh bird makes. Enjoy the finest, none better.

FRESH PORK — Sausage Mild Seasoning 45¢ lb.

FRESH Crabmeat 1.59 Lb.

CHRISTMAS TURKEYS

Also a good selection of Capon roasting chickens, fryers, ducks, geese, boneless turkeys, stuffed turkeys and game hens — all at special Holiday prices!

HOLIDAY GROCERY SALE

COFFEE	Caswell—2#	98¢ lb.
BUTTER	Challange—AA cubes	69¢ lb.
Cranberry Sauce	Ocean Spray	2 FOR 45¢
PUMPKIN	Libbys #2½	2 FOR 29¢
CREAM CHEESE	Bordens 3-oz.	10¢
DINNER ROLLS	Pillsbury Butter-Flake	3 FOR 99¢
EGGS	Nulaid — Lg. Grade AA	57¢
Cheese Spreads	Bordens Asstd. Glass	4 FOR $1
ZEE toilet tissue	4 roll pak	35¢

CIRCUS PEANUTS	59¢
CIRCUS King Size MIXED NUTS	79¢
SUNBLEST 303 YAMS	4 FOR $1
S & W 28 oz. MINCEMEAT	49¢
REAL PRUNE 24 oz. PRUNE JUICE	35¢
MARY ELLEN 10-oz. RED CURRANT JELLY	29¢
REDWOOD EMPIRE 46-oz. APPLE JUICE	33¢
DURKEE'S 1¾-oz. NUTMEG	43¢
ARDENS ½ gal. ICE CREAM or SHERBERT	69¢
JOLLYTIME 20-oz. POPCORN	29¢
ROCCA BELLA med. pit. OLIVES	4 FOR $1

CONTADINA 2½ SPICED PEACHES	5 FOR $1
KAISER BROILER FOIL	43¢
SUNBLEST 303 ONIONS	4 FOR $1
JERSEY BEST MINCED CLAMS	4 FOR $1
LARGE DREAM WHIP	29¢
INSTANT 10-oz. YUBAN	99¢
NALLEYS Assorted CHIP DIP	39¢
DEL MONTE SEAFOOD COCKTAIL SAUCE	23¢
303 APPLEBERRY SAUCE	5 FOR $1
DEL MONTE 303 ZUCCHINI	23¢

Imported Chilean Wine — Red or White FIFTH 69¢

Beringer VIN ROSE' — Just right for Christmas FIFTH 1.32

FREE ICE CUBES

GIN T & D LONDON DRY Full Qt.	3.79
BOURBON WILLOW SPRINGS 5th	3.99
SCOTCH PARK & TILFORD 5th	4.99

CRANBERRIES

FANCY 1 LB. PKG. 19¢ EACH

AVOCADOS Large size, Fuertes	2 FOR 35¢
CELERY Large Fancy Stalks	12¢
POTATOES Cello Bag, 10 lb.	59¢

U.S. NO. 1 OREGON RUSSETS

PETITE PEAS CUT BEANS FRENCH CUT BEANS CUT CORN MIX VEGETABLES	5 for $1
ITALIAN BEANS BROCCOLI SPEARS CAULIFLOWER BABY LIMAS	4 for $1

JONES SAUSAGE 89¢	FOSTERS PIES MINCE APPLE PUMPKIN 49¢	ORANGE JUICE RIVER VALLEY 6 oz. 5 FOR $1

Lafayette Sun · ORINDA SUN

The Sun
SUN SHOPPING NEWS
PHONE AT 4-4444 or CL 4-4343 or YE 4-5000

Classified Section

Walnut Creek Sun · Pleasant Hill Sun

SUN
Classified Ads

Ads appear in 5 papers during the week: WEDNESDAY: Sun Shopping News. FRIDAY: Pleasant Hill Sun, Walnut Creek Sun, Lafayette Sun and Orinda Sun.
RATES: 14 words for $1.60, each additional word 10c (in 5 word groups). Same ad with no changes: Second insertion 80c; 3rd insertion and thereafter 70c on three time runs. Wednesday and Friday papers are 1 insertion.
BARGAIN COUNTER: 10 words, 2 insertions for $1.70 for articles valued at no more than $15. 50c refund if articles sell first insertion.
DEADLINES: Tues. 10 a.m. Mon. 4:00 for canceling ads. Mon., 12 noon to place or cancel classification 68 and 69. Too Late to Classify, Tues. noon.
TELEPHONES: YEllowstone 4-5000, ATlantic 4-4444, CLifford 4-4343.

SUN INDEX

1. REAL ESTATE
3. ALAMO
4. DANVILLE
7. CONCORD
8. PLEASANT HILL
10. WALNUT CREEK
11. LAFAYETTE
12. ORINDA
13. LOTS & ACREAGE
14. REALTY WANTED
15. BUSINESS OPPORTUNITY
16. LOANS
17. COMMERCIAL PROPERTY
18. MONEY WANTED
19. BUSINESS RENTALS
20. RENTALS FURNISHED
21. RENTALS UNFURNISHED
23. RENTALS WANTED
25. WILL TRADE
27. FOR YOUR CAR
28. NEW CARS
29. USED CARS
30. BOATS & TRAILERS
31. MUSICAL INSTRUMENTS
33. BARGAIN COUNTER
34. APPLIANCES
35. HOUSEHOLD GOODS
38. MISCELLANEOUS FOR SALE
39. MISCELLANEOUS WANTED
43. WORK WANTED
44. HELP WANTED
44A. MEN WANTED
44B. WOMEN WANTED
46. LOST AND FOUND
47. PETS AND SUPPLIES
49. EQUIPMENT RENTALS
50. NURSERY SCHOOLS
56. REST HOMES
58. PROFESSIONAL
60. INSTRUCTION
65. RIDES
66. PERSONALS
67. PERSONAL SERVICES
68. SERVICES HOME & GARDEN
69. SERVICES
70. TOO LATE TO CLASSIFY

1. REAL ESTATE

ALHAMBRA VALLEY RANCH. By owner. $1500 down, $18,950. AC 8-2721.

SQUAW VALLEY

Year round, new, 11 rooms, completely and well furnished, electric kitchen, wood paneling, large deck, beautiful view, adequate parking, easy access, walking distance ski tows. Reasonable terms. Owner will take second mortgage. Reasonably priced. **YE 5-7621.**

3 ALAMO

For The Efficiency Expert

The most efficient location between Walnut Creek and Alamo. For living, for entertaining, for commuting, for prestige and for aesthetic value. 8 rooms, living room, dining, family, utility, kitchen, and 3 bedrooms. Patio, pool, greenhouse, pool house, work shops and 2 garages. Price $60,000.

Geldermann Realtors
HARTZ AVE., DANVILLE
VE 7-4242

For Real Charm

See this cute 3 bedroom ranch style home. Oak plank flooring, large bedrooms, floor to ceiling fireplace, covered cabana, shake roof, detached double garage, wooded lot, creek setting. Assumable 4½% loan. Loads of extras. Only $18,950. Just listed.

For lease. 2 bedroom home, unfurnished, central heat, large lot, nice yard. $120.

Jim Reid Realtors
In The Heart of Alamo
VE 7-5557

WILL trade for larger home and acreage, or will sell or Lease with option. Lovely Contemporary ½ acre, 3 bedroom, 2 tile bath home. Swimming pool, bath house, completely fenced for privacy. Wall to wall carpeting, drapes, air conditioning throughout. All electric kitchen, no-care nicely landscaped grounds with sprinkler system. Reasonable terms, owner will take 2nd mortgage. **YE 5-7621.**

BY OWNER: For Sale or Lease with option. Lovely Contemporary ½ acre, 3 bedroom, 2 tile bath home. Swimming pool, bath house, completely fenced for privacy. Wall to wall carpeting, drapes, air conditioning throughout. All electric kitchen, no-care nicely landscaped grounds with sprinkler system. Reasonable terms, owner will take 2nd mortgage. **YE 5-7621.**

4. DANVILLE

6 PLUS ACRES

Incomplete home. 360 degree view. TV reception like a movie. Excellent for further development and subdividing. Owner will consider some trade.

Foulds Realty
3240 Mt. Diablo Blvd., Laf.
YE 5-5972

BY OWNER. Professional landscaping half completed, fenced yard, central heat. 3 bedrooms, 220, close in, $16,950. VE 7-2923.

Camille Woods

A location to be proud of at a price you can afford to pay. Nearly ¾ acre level walnut-studded lot, landscaped with area for pool. 3 bedrooms, 2 baths, electric kitchen, family room and many extras. Large handyman 2-car garage. A rare find in this area for $29,500.

See This Beauty

on .6 acre of walnuts and beautiful landscaping. Features a real large master bedroom suite. 3 exceptionally nice tiled baths, 3 bedrooms, family room too! Neat as neat can be. Nothing to do—just move in and live at only $30,750.

Geldermann Realtors
HARTZ AVE., DANVILLE
VE 7-4242

7. CONCORD

$300 DOWN

3 bedroom home in good condition. **$60.67** per month plus taxes and insurance, FHA terms.

Bob Tyler, Realtor
1643 East St., Concord
MU 5-5292
Evenings for your convenience:
Mr. Rider, **MU** 5-5267
Mr. Parget, **MU** 5-0358

Merry Christmas
From the Staff
OF
Dave Rockwell
AND
ASSOCIATES

Christmas Special

Easy terms will put you in this 4 bdrm., 2 bath home. Fenced yard is wonderful for children. Family size kitchen and other extras makes this neat and clean home a wonderful Christmas present. Full price $14,500. Immediate occupancy.

$400 Down

Plus closing costs on this 3 bdrm. ranch style home in desirable Concord location, central heat, double garage, near schools and shopping. Stove and TV antenna included. See this one today! Only $12,750.

SANTA CLAUS

will love this huge fireplace. This non-tract 3 BDRM., 2 bath home on 6/10ths acre in best location is now vacant and ready for immediate occupancy. Wall to wall carpets, separate guest room, well and pressure system. Loads of walnut trees, fully fenced and landscaped.

Dave Rockwell & ASSOCIATES
1234 Monument Blvd. MU 5-2244

8. PLEASANT HILL

BY OWNER, 3 bedroom, 1618 sq. ft., luxury living in Rolling Hills Estates. Magnificent view of valley, surrounding hills, orchards. Complete rear privacy. Carpeted sunken living-family rooms. All automatic appliances. Professionally landscaped, including all fencing, huge patio, planting areas, service yard, lawn sprinklers. Has $18,900 FHA 5¼% loan balance, and priced to sell. YE 5-4864.

Shop at Home and Save!

8. PLEASANT HILL

CREEKSIDE Park, owner transferred, assume 4½% GI loan. Clean 3 bdrm., 2 bath, family room, all electric kitchen with built-in barbecue, hardwood floors and wall to wall carpeting, drapes, nicely landscaped, dichondra lawn, fenced, fruit and walnut trees. Near schools and shopping. $21,950. MU 2-6393.

WOODSIDE acres. 4 bedrooms, 2 bath, electric kitchen, walnut trees, extras, $27,500. YE 4-6878.

DRIVE BY
101 MARVIN DRIVE
(But don't go in!)

FIRST, let us **TELL** you about the about the exceptional terms on which this home can be purchased. THEN, let us **SHOW** you the immaculate interior and the outstanding special features that make this house a home. **PRICED BELOW REPLACEMENT COST.**

YE 4-1300; or MU 6-1500
TOM DUFFY
REALTOR
2092 Monument, Pleasant Hill

10. WALNUT CREEK

BY owner: 3 bedroom, 2 bath home. ½ acre view lot. $18,500. 411 Crest Ave., Walnut Creek. YE 5-0476.

OWNER LEAVING, MUST SELL Unusual home, 4 bedrooms, 2 baths, oaks, seclusion. Beautiful view. Walk to town. AT 3-2380.

YOUR OWN WONDERFUL WORLD
AWARD WINNING HOME
Protected terrace and open sky entry court lend indoor and outdoor living without sacrificing privacy. The price: $29,500 for this 4 bedroom home, with 2 bathrooms, electric kitchen, family room, dining room and 20' living room. 2654 San Carlos Dr. Evenings and weekends. YE 4-5392.

WHAT'S NEW?

NEW quality built heavy shake roof California ranch on level walnut lot in prestige area. 4 BEDROOMS, 2 BATHS, ELECTRIC KITCHEN, large FAMILY ROOM, perimeter heat, oversized garage. $3900 handles this $25,950 buy. Builder will accept late model care in trade.

LELAND ESTATES

Fuller & Eyman unwraps a fine new community of only 20 homes being custom built to your taste. NEW model 3 BEDROOM, 2 BATH home with ELECTRIC KITCHEN, separate dining, large FAMILY ROOM at $25,750. Here is quality that shouts, see TODAY. Open daily — San Miguel to El Camino Corto, left on Oak Knoll Loop to LELAND ESTATES.

Economy 2 Bedroom
HOME or INCOME INVESTMENT 3 blocks to downtown Walnut Creek. Be first to see this $9950 buy.

BUY WITH CONFIDENCE THROUGH
Jack Wolverton
REALTOR
2009 Mt. Diablo, Walnut Creek
YE 5-0500 24 HOUR SERVICE

EXECUTIVE'S DREAM

Circular drive brings you to the front door of this beautiful 4 bedr. 3½ bath ranch home, situated on a small knoll. Terrific mother-in-law set-up or a separate bedroom with bath hide-out for that teenager! Huge rumpus room with brick fireplace, bar, separate utility room. This non-tract 7 year old home is located on a completely landscaped half acre with a lovely tropical garden patio with fishpond, waterfall, separate ping pong court and many more extras, in one of Walnut Creek's best areas. Out of town owner wants ACTION! Immediate occupancy to qualified buyer. Asking $42,500.-

Offered by
T/A Poehler
ASSOCIATES
REALTORS
Monument Blvd. at Carey Dr.
(Across from Navlet's Nursery)
MULBERRY 2-4150

10. WALNUT CREEK

MR. FIX-IT

Time on your hands?
MONEY TO BURN?

Here's a project to relieve you of both. Over 2100 feet of living area in 7 Rooms (plus) including separate formal dining room, inside utility, family kitchen, 30' living room, and on, and on, and on. Needs a gardener and a carpenter to shape it up. Present owner sacrificing for $20,995. Will consider **YOUR TERMS.**

YE 4-1300; MU 6-1400 'TIL 7
TOM DUFFY
REALTOR
2092 Monument, Pleasant Hill

FOUR ACRES
3¾ room home. Paved road, large oak trees. Ygnacio Valley, Minert area. $18,000. Excellent value.
RAY I. WHITTEMORE, Broker
YE 5-3203 YE 4-2587
2363 Boulevard Circle,
Walnut Creek

2½ ACRES

For all the seculusion you want. Spacious, 1500 sq. ft. 2 bedroom, 2 bath home easily expandable. Walnuts help pay taxes. Property too large for present owner. Vacant, immediate occupancy possible. Ygnacio Valley area.

YE 4-7641 till 8 p.m. weekdays.
Barney Gilbert
REALTOR
1410 N. Main St., Walnut Creek.

11. LAFAYETTE

Teenage Jitney

If mother is tired of playing chauffeur, See this! Walk to schools, shopping, dentist, doctor and public library. 3 large bedrooms, central heat, big garage, nice corner lot. Zoned MRA. Try $950 down, $15,950.
BROKERS INC.
3361 Mt. Diablo Blvd., Laf.
AT 4-7181 CL 4-0811 'til 7

BY TRANSFERRED OWNER. 5 year old, 3 bedroom, 2 bath home, fully landscaped. Excellent condition. $19.500. AT 3-8887.

EXECUTIVE home, custom built by Marchant. By appointment. AT 4-4561.

JUST LISTED

Darling 3 bedroom, 2 bath contemporary. Radiant heat, carpeting and drapes included. Level lot with view on dead end street. Wonderful for children! $18,950. Call Doris Jellett.

Mason McDuffie Co.
3725 Mt. Diablo Blvd., Lafayette
AT 4-4431; CL 4-4377

A-STRETCH YOUR COLLAR

Buy this three bedroom home in a parkline area of Lafayette. A king sized living room with fireplace and French doors to the patio. An oversized kitchen with plenty of breakfast area. Three play-sized bedrooms. Put all this on a quarter acre with full grown trees and shrubs to make the dream complete. Assume this 4½% loan with payments of $120. per month including taxes and insurance. Walking distance to schools. Only $19,200 full price. See today and give the whole family a Christmas present.

IRVIN
Deutscher Co.
3409 Mt. Diablo Blvd.
Lafayette AT 4-7151

Room for you
The In-Laws too

Right in the heart of Upper Happy Valley, A delightful 4 bedroom, 3 bath home, the formal area is separate from family area, spacious and well planned. One bedroom and bath with kitchenette makes the ideal in-law set up. Plank flooring, beamed ceiling inside, lots of brick outside. Large patio with ideal pool site. Citrus trees included in the landscaping. Owner may trade. Vacant and reduced to $30,800.
HAROLD NORDMEYER, Realtor
3511 Mt. Diablo Blvd., Laf.
AT 3-8261

12. ORINDA

One of Two Best Buys in Orinda

For location, view, secluded outdoor living, beautiful landscaping, a truly private patio, excellent construction, good parking, this is a must see. Three bedrooms, three baths, a complete apartment for teen-agers or in-laws, two refrigerators, two stoves, dishwashers, elec. washer, all for asking price of $34,500.

Frances A. Lax, Realtor
6 Bryant Way, Orinda
CL 4-4464 or CL 4-4178

ORCHARD BEAUTY

450 feet from county road assures quiet. Safer for children. New colonial and ranch style 4 bedroom, 2½ baths. Large family rooms, 2 bath Colonial. Dining room. 2150 feet. Lots of storage. Many extra features, quality construction and excellent location make this an outstanding home. About $9000 handles. Seven Oaks is close-in, Acalanes Road, next to Legion Court. Open. CL 4-8448.

GLORIETTA AREA, Spacious insulated ranch style home. 3 bedrooms, 2½ baths, radiant heat, entrance hall, laundry, large living-dining room. Attractive kitchen has 220 wiring and breakfast area. Double garage has workshop, storage, cupboards. Nearly level ⅓ acre, fine play yard. Trees, lawns, sprinklers, $26,500. Owner. CL 4-5145.

ORINDA SPECIAL

A special home for the discriminating buyer in one of Orinda's best, close-in areas. 3 large bedrooms, 2 baths, and the lovliest patio development we've seen. You'll be proud of this one. For further exciting details see Ellen Custard evenings, AT 3-3980.

Mason McDuffie Co.
3725 Mt. Diablo Blvd., Lafayette
AT 4-4431; CL 4-4377

SPACIOUS RAMBLING RANCH
4 bdrms, den, sep. dining, 2 baths. Patios. Beautiful landscaped level lot. **Value - Charm - Location - Only $27,950.**
ORINDA VILLAGE REALTY
105 Orinda Way CL 4-4319
Eve. TE 2-6212 or TW 3-0510

13. LOTS AND ACREAGE

LAFAYETTE—Level, one of the most beautiful .87 acres. Creek setting, $15,000. YE 4-1056.

SECLUDED lot, shrubs, trees, etc. Close in, 1384 Springbrook Rd. $5250. YE 4-8762. Terms.

ORINDA. By owner. Close in, view, easy to build, $4950. AC 8-2721.

14. REALTY WANTED

Listings Needed

2-3 and 4 bedroom homes. Qualified buyers waiting.
HAROLD NORDMEYER, Realtor
3511 Mt. Diablo Blvd., Laf.
AT 3-8261
Give us a call—
We're on the ball!

15. Business Opportunity

IMPORTED FOOD SPECIALTY SHOP. Attractive and profitable, large trading area, will sell or trade for equity in house or lot.

AUTO SERVICE COMPANY. Same location many years, latest equipment, keeps 3 men busy and shows good net.
HAROLD NORDMEYER, Realtor
3511 Mt. Diablo Blvd., Laf.
AT 3-8261

16. LOANS

QUICK 1st OR 2nd
LOANS ON REAL ESTATE
Life Insurance Funds
As Low as 6¼%
TRUST DEEDS PURCHASED
PHONE ANYTIME
Marian Home Loan Corporation
YEllowstone 4-6101

Forced to Move! Transferred
WE BUY EQUITIES
No need for lengthy processing—Immediate cash for the equity in your home.
FREE APPRAISAL
CONTRA COSTA MORTGAGE
1810 Willow Pass Rd.
Willow Pass Plaza
MU 6-1000

Sun Classified Ads appear in five papers for one bargain price!

16. LOANS

ATTENTION!

1st and 2nd Deeds of Trust. $1000 to $100,000—any type of property! Call Now—Immediate Service.
Engle Realty & Investment Co.
HIgate 4-7644, YE 5-5577, AT 3-2534 or OLympic 4-1930.

19. BUSINESS RENTALS

OFFICE space, 20c per square foot including air-conditioning, heat and utilities. YE 5-7368.

ORINDA OFFICE SPACE
Available for real estate or other professional service. Reasonable rent. Phone CL 4-0424, YE 4-1919.

WORKSHOP storage, 300 sq. ft., center of Lafayette, share with service man, $30-$40. AT 4-7200.

OFFICE SPACE — Reasonable, any size. 3333 Mt. Diablo, Lafayette. AT 4-4760.

20. Rentals - Furnished

FURNISHED room, ½ bath. Close to everything. Board and room or kitchen privileges. Private home. AT 4-4259.

OR unfurnished modern 1 bedroom apartments. Stove, refrigerator, all utilities, $78.50 and up 3661 Mt. Diablo Blvd., Lafayette.

FURNISHED ROOM. Located in center of Lafayette. AT 4-4972.

GEORGIA apartments, Martinez. Unfurnished, $67.50 up, furnished, $75 up, carpeting, electric kitchens. ACademy 8-3158 or YE 5-4597.

BEAUTIFUL redwood room and bath, suitable for 2 women or elderly couple. CL 4-0516.

MORRILL MANOR APTS.
977 Thompson Rd., Lafayette
Weekly and monthly rates. Kitchens, 2 double beds, completely furnished. Across from First Western Bank. AT 4-9991.

ROOM for rent for lady, can cook, large yard, patio, storage. MU 2-6627.

2 ROOM duplex apartment, clean, quiet, radiant heat, no pets. AT 3-3591.

TWO furnished rooms. Private entrance, no cooking, references. $50. YE 4-3009.

ONE YEAR LEASE
3 room apt. Garage, w/w carpet, water and electricity furnished. Working couple preferred. $90. **NO CHILDREN OR PETS.** Call after 3:30 p.m. **YE 4-3859.**

ROOM, quiet home, Lafayette. Some kitchen privileges. Employed lady, visiting ladies, couple. AT 3-8721.

LARGE studio room, comfortably furnished, private bath, view, patio, kitchen. Close in. YE 4-1035.

BACHELOR quarters, everything furnished except linens, walking distance town, $45 month. AT 3-2666.

STUDIO apartment, completely furnished, utilities included. Private bath, entrance. 1 adult, no pets. Agree 6 mos. $50. YE 4-6331.

FURNISHED duplex for bachelor, insulated, clean, water and garbage service. $50. YE 4-3007.

APARTMENT, 2 bedroom, nicely furnished, $110; 1 bedroom apartment, $90. Mary, AT 3-8283. Agent.

21. Rentals - Unfurnished

ORINDA—3 bedrooms, 2 baths, large rumpus, patio, landscaped, $225. Owner, LAndscape 6-1638.

NEW 2 bedroom apartments, drapes, carpeting, electric kitchen, locker storage. 132 Village Ct., YE 5-1376.

HAPPY VALLEY DUPLEX—Luxury 2 bedroom, 2 bath, all electric kitchen, 1200 sq. ft. Fully insulated living area with central heating. Private yard with fencing, patio and landscaping. Lease $225 month. YE 4-9318.

WALNUT Creek Carmel style 2 bedroom home. 1432 Boulevard Way. YE 5-1611. $125 per month.

WALNUT Creek — 4 bedrooms, near Freeway, $175 including utilities. MU 5-4491, YE 4-3501.

LAFAYETTE — Clean 4 room house, partly furnished, 2 bedrooms, $95. Adults. MU 2-7702, YE 4-9018.

LAFAYETTE — Brook Garden Apts. Deluxe king size 2 bedroom unit. Beam ceilings, 19' living room, swimming pool. $140 mo. 3535 Brook St. AT 3-6891.

THE CONTINENTAL
LUXURY 1 & 2 bdrm. mahogany paneled apartments, close to town, built-ins, disposals, dishwashers, heated pool, rugs, drapes, heat & water incl., some furnished, $135—$200. 1850 Lacassie, W.C. YE 4-6741.

LOVELY 3 room duplex. Yard, storage space. Stove, refrigerator, water included. $70. YE 4-4052.

Orinda Sun Friday, Dec. 23, 1960 Page 17

21. Rentals - Unfurnished

LAFAYETTE
2 bedroom home plus rumpus, walking distance shops, $125.
Cottage, furnished, utilities paid, $75.
ROOM, light cooking, $12 weekly. AGENT, AT 4-4760.

WALNUT Creek, highly desirable 2 bedroom duplex apartment, with corner fireplace, beamed ceiling, garage and separate fenced yard. Close-in desirable location. This attractive apartment has had only three tenants in 12 years, never been vacant. $95 monthly includes refrigerator, stove and water.
MASSIE and **UNDERWOOD,**
CL 4-4322
Evenings, DR 6-4224

LAFAYETTE, charming older 2 bedroom, 2 bath house, $135 month. Call Mary, AT 3-8283. Agent.

CLOSE IN, 3 bedroom, electric kitchen, central heat. Large living room, patio, walnut trees. $170 per month.
RAY I. WHITTEMORE, Broker
YE 5-3202 YE 4-2587
2363 Boulevard Circle,
Walnut Creek

NEW 1 bedroom apartment, wall to wall carpeting, drapes, electric kitchen, $92.50. 322 Rheem Blvd., Moraga. Owner, KE 2-3488 or DR 6-5875.

LAFAYETTE, 3608 Bickerstaff. Attractive 2 bedroom garden apartment. Fireplace, central heating, electric kitchen, quiet, convenient location. No children, pets. $112.50. AT 3-2091.

APARTMENT, 2 bedrooms, close in Lafayette. Private entrance, deck. $110. AT 4-7110, YE 5-4269.

LAFAYETTE. Clean, quiet 1 bedroom, large living, kitchen, dinette, water, garbage. $85 month. 3624 Bickerstaff. CL 4-3079, AT 3-2175.

LAFAYETTE. Modern 2 bedroom, drapes, stove, refrigerator, carport, view, sundeck, laundry. Adults. $95. AT 4-4770.

DELUXE 2 bedroom duplexes, one carpeted, one hardwood floors, private fenced patios, garage and storage, near shopping and bus. Adults, no pets. Pleasant Hill. YE 5-3627.

NEW deluxe 2 bedroom apartments. Stove, refrigerator, carpeting, drapes, carport included. 1550 Third Ave., Walnut Creek.

LAFAYETTE redecorated spacious 1-bedroom. Stove, refrigerator, disposal, water. $79.50. Baby welcome. CL 4-5655.

3 ROOM guest house. AT 3-2156.

BEAUTIFUL
EASTWOOD APARTMENT
1880 Ygnacio Valley Rd.
Walnut Creek

- Two bedroom units
- Close in—near shopping.
- Restful orchard atmosphere.
- Sundeck or garden patio.
- Electric kitchens.
- Laundry facilities.
- Wall to wall carpeting, drapes.
- Mahogany paneling.
- Insulated and soundproofed.

YE 4-8783

LAFAYETTE — Attractive upstairs apartment. 1 bedroom, electric stove, refrigerator. Adults. Close in. AT 3-8967.

WALNUT CREEK, delightful 2 bdrm. apt., close in, new with carpet, drapes, stove and refrigerator, own pvt. yard, $135. CL 4-5260 after 5 p.m.

SALE, RENT OR OPTION TO BUY. 3 plus bedrooms, 2 baths, large rumpus, landscaped. By owner. 16 Roberts Rd., Orinda, or call LAndscape 6-1638.

SAN RAMON, new ranch style, 3 bedroom, 2 bath, carpeted, built-in range. $135. YE 5-7257.

NICE 3 bedroom home in Gregory Gardens, $115. Available immediately. MU 2-0754 after 5:30.

Meadow Homes Apts.
146 DETROIT AVE.
New 2 bedroom, 2 blocks from school, electric kitchen, refrigerator, garbage disposal, drapes, private yards. Children welcome. Phone **MU 5-7796.**

SWIM NEXT SUMMER. Lafayette, 2 bedroom duplex. Children welcome. 1 block to bus stop. 20x20 sundeck, built-in stove, refrigerator. Water included. No pets. $125 lease, $135 monthly. AT 4-7272.

WALNUT CREEK. New 4 plex, Second Avenue area. One and two bedrooms, electric kitchens, refrigerators. AT 3-2097.

UNFURNISHED duplex. 2 bedroom, stove, garage, quiet convenient location, Saranap area. Child accepted. $85. AT 3-2231.

W.C. spacious 1 bedroom duplex. Stove, refrigerator, washing machine, water, $80. AT 3-2067.

Calwest Construction Co.
offers all of its friends a
MERRY CHRISTMAS
and a
HAPPY NEW YEAR
887 Monument Blvd., Con.
MU 2-2507
Eves. MU 2-4040
CW2

21. Rentals - Unfurnished

SUNSET VILLAGE DUPLEX. Deluxe 2 bedroom, 2 bath, electric kitchen, etc. 1250 sq. ft. of gracious living, private yard, owners apartment, $185 a month. 3679 Mosswood Dr., Lafayette. AT 3-8327.

ORINDA — 2 bedroom house. Furnace, garage. Near Orinda Country Club. CL 4-5927.

2 BEDROOM apartment, Lafayette, stove and utilities furnished, $70 monthly. CL 4-2976.

2 BEDROOM duplex, $90, electric stove, 183 Saranap Ave. Phone MU 5-8802 or YE 4-6093.

W.C. DUPLEX. Beautiful 2 bedroom Contemporary. Electric kitchen, rugs, draperies. View Glass doors to sundeck. Adults. $110 lease. AT 3-8683.

STUDIO-cottage newly redecorated, utilities furnished $50. YE 5-7336.

2 BEDROOMS, 2 baths, Ygnacio Valley $115. **3 BEDROOMS,** 2 baths, electric kitchen, washer, dryer, Fenced, private garden. $225 monthly till June 30.

YE 4-7641 till 8 p.m. weekdays
BARNEY GILBERT
REALTOR
1410 N. Main St., Walnut Creek

27. FOR YOUR CAR

1954 CHEVROLET engine, standard transmission, complete, good condition, make offer. MU 6-1939.

28. NEW CARS

MAYER-SIMMONS
VOLKSWAGEN
PARTS — SERVICE — SALES
Top cash for your car
(open evenings)
1890 N. Main, W.C. YE 4-8224

New 1961
Renault Dauphines
Fully equipped. Full price $1595. $260 down, $46 monthly. This offer good only through Dec. 31st.
Carousel Motors
RENAULT, PEUGEOT & STUDEBAKER
2100 No. Main, W.C.
YE 5-7500

29. USED CARS

DODGE. 1935, pickup, $65. MU 5-3925. No dealers.

FORD 6, 1953, ½ ton pickup, 4 speed box. After 5 p.m., YE 5-4362.

FORD, 1953, V-8, deluxe 4 door, good condition, clean, Fordomatic, R/H. AC 8-5577 after 6.

FORD '52 ranch wagon, heater, Fordomatic, good tires, $99. AT 3-8528.

CHEVROLET 1950, 2 door deluxe, Fleetline sedan, single owner. Make offer. DR 6-5039.

1960 VOLVO
#544 Sedan. Black, radio & heater; whitewall tires; Abarth muffler; like new; low miles. $1795.
Carousel Motors
RENAULT, PEUGEOT & STUDEBAKER
2100 No. Main, W.C.
YE 5-7500

CHEVROLET ¾ ton pickup. 1950 model. 58,670 miles. Deluxe cab, 4 gear, heater, bumper grill guard, green color, nearly new tires and tubes (4) plus a spare. Needs some engine work. Price $400 as is. YE 5-2289 evenings 7 to 10 p.m.

CHEVROLET 1957, V-8, 4 dr, 6 passenger station wagon, automatic transmission, $1375. YE 5-2717.

BUICK 1954, power brakes, Dynaflow, R/H, fully equipped. Must sacrifice. Make offer. YE 5-7670.

PICKUP Ford 1952 ½ ton. $425. YE 5-7254.

1956 FORD pickup truck. Good condition. YE 5-4330.

CHEVROLET 1957 pickup, V-8, deluxe cab, long wheelbase, r/h, new paint, wrap around bumper. YE 5-3981 after 6 p.m.

1950 MERCURY, 4 dr sedan, rebuilt engine, r&h, good condition, $225. YE 4-5195, eves.

CHEVROLET V8, '57 sedan, immaculate, many extras, powerglide and steering, low mileage. $1290. AT 4-7529.

52 JAGUAR Sedan, $550 or best offer. YE 5-0927.

'56 VOLKSWAGEN, sunroof, R/H, good condition. Evenings AT 3-8029.

STUDEBAKER '50, good condition, wonderful second car, excellent gas mileage, $90. CL 4-3701.

MERCURY, 1954, Mercomatic, belts, beautiful shape. Must sell as getting company car. Steal at $400. AT 3-2734.

FORD '58 custom 300 4 door, extras. Owner leaving country. Best offer. CL 4-8173.

PONTIAC, 1951 Station wagon. Good condition, fully equipped, big and roomy. The last of "solid built" cars. To make offer, call YE 4-7186.

VOLKSWAGEN '56, sunroof, low mileage, excellent condition. AT 3-8029 evenings.

1960 VOLKSWAGEN (Kombi) 9 passenger station wagon. Driven less than 4000 miles. Must sell. Phone AT 4-4363.

FALCON, '60 deluxe 2 door sedan, standard shift. CL 4-2615.

1953 FORD, custom four-door, heater, very good condition, original owner, $250. AT 3-2279.

BUICK, 1949, good tires, runs good. Must sell, $85. CL 4-5916, eves.

DODGE, '53 4 dr, V8 Coronet, w/auto. transmission. Good tires, very clean. YE 5-1730.

MARSHALL ESTATES
Custom Built Homes
ON BEAUTIFUL WALNUT ORCHARD SITES
Concord Blvd. and Clayton Way
Priced from $21,500

Featuring Deluxe Westinghouse Kitchen
3 Bedrooms, 2 Baths, Family Rooms

- Shake Roofs
- Hardwood Floors
- Complete Insulation
- Ash or Birch Woodwork

PLUS
- Sliding Aluminum Windows
- Perimeter Heat
- Cedar Floor Closets
- Lawns, Trees

OR PRESENT YOUR PLANS—WILL BUILD TO SUIT
OPEN DAILY 12 TO 5

DIRECTIONS: Highway 24, turn right on Concord Boulevard, follow to Clayton Way.
Built By: Tom G. DiMaggio
Sales By: Logan A. Coffee
2355 Concord Boulevard
MUlberry 2-9467

HIGHLAND REALTY CO.
HEADQUARTERS FOR HOMES

Wish all our many friends a
Very Merry Xmas
and a Happy
and Prosperous
New Year.

We thank you for your patronage and hope you will let us continue serving you during 1961.

NICK CARTER	PAUL HUNTER
MARIE CARTER	LYNNE GRACE
TOM CLAUSEN	DOUG MATTHEY
BOB CLOUGH	HAL OLIVER
HANK DRABIN	VANCE PERRY
HUGH FLYNN	HELEN PITTMAN
YVONNE FLYNN	CHUB YENNE

Introducing
SAN RAMON REALTY

Open 25 hrs. a day—8 days a week. Serving the entire San Ramon Valley. Residential - Commercial Acreage - Subdivisions.

INTRODUCTORY OFFER

Sparkling 1 yr. old 3 bedroom, 2 bath beauty on large Clayton Valley walnut treed lot. Perimeter heat, all electric kitchen. $2000 down to assume GI loan. We need listings!

Call VE 7-7275. Located next to the Brass Door
KEITH HARRIS ..... VAlley 8-2425
ANY HAGEN ..... VE 7-7275

See Your Local Car Dealer for Economy, Convenience

29. USED CARS

REALLY clean and dependable Buick Special, '41, $95. AT 4-4043.

1955 FORD station wagon, excellent condition, $495. AT 3-8563.

CHEVROLET, 1957, 2-door Bel Air hardtop. Radio, heater. White walls. Powerglide. Excellent condition. $1450. MU 5-2148.

1960 CHEVROLET 4 door Bel Air with powerglide, R/H, Excellent condition with low mileage. Full price, $2050.95. AT 3-6211 days, after 5:30 AT 3-6326.

CHRYSLER '51 4 door sedan, Saratoga V8. The only good thing about it are the brakes. Bring tow rope and $95. AT 3-3567.

New 1961
Renault Dauphines
Fully equipped. Full price $1595. $260 down, $46 monthly. This offer is good only through Dec. 31st.
Carousel Motors
RENAULT, PEUGEOT & STUDEBAKER
2100 No. Main, W.C.
YE 5-7500

1957 BEL AIR hardtop, "Playmate II", automatic transmission, excellent condition. YE 4-5061.

BORGWARD '60 2 door blue Isabella, under 4000 miles, save $600. CL 4-2411.

1947 SIMCA Fiat Topolino, good condition, convertible, rebuilt engine, $300. Must sell. CL 4-8278.

PONTIAC 1949 4 dr. sedan, radio, good upholstery. Asking $125. DRake 6-5342 eves, weekends.

PONTIAC 1939 sedan, good condition, excellent motor, $85. YE 5-3626.

FALCON, 1961, fully equipped, $400 equity or will take older car. MU 2-3557.

1956 FORD CLUB COUPE
6 cylinder, stick, r/h, new engine, original blue and white. Clean car. **ONLY $595.**
Carousel Motors
RENAULT, PEUGEOT & STUDEBAKER
2100 N. Main, Walnut Creek
YE 5-7500

VOLKSWAGEN, 1956 sedan, low mileage, excellent condition. Call CL 4-0372 after 4:30 p.m.

CHEVROLET, 1956, 2 door coupe, V8, power pack, standard transmission, R/H, naughyde interior, $850 or best offer. YE 5-4184.

1959 PARKWOOD Chevrolet station wagon, Turbo-glide all accessories, 31,000 miles, $2250. CL 4-8056.

'51 PLYMOUTH 2 dr., heater. Make offer. MU 2-6188 eves.

1951 CHEVROLET 4 dr., powerglide. Recently overhauled. Good rubber. $235. MU 2-5611.

1960 FALCON, 2 dr. sedan, deluxe, better than new, loaded, sacrifice, leaving area must sell by 1st, terms, $1695. MU 5-8034.

VOLKSWAGEN, 1958 Micro-bus. Consider older car for equity. Take over payments. MU 5-4716.

FORD, 1950 Tudor, clean, good white walls. Recently overhauled. R/H. $135.
Plymouth, 1953 Hydrive, 4 door. Also clean, good tires. $375. Private party must sell. YE 4-3928 evenings.

1953 MG TD—Sharpest TD you'll find around. Beautiful original interior. Mechanically excellent. $875. YE 4-0671.

NASH 1956 Custom Cross Country station wagon. A beauty. Must see to appreciate. Excellent condition, new brakes, tires. Original owner. R/H, overdrive. Many extras. $100 under going price. Can arrange financing. YE 4-2630 or YE 5-5598.

ENGLISH FORD, 1958 CONSUL SEDAN. Fully equipped, spotless condition. **HOLIDAY SPECIAL, ONLY $695**
Jefferson Motors, Inc.
2820 Willow Pass Rd., Concord.
MERCURY—LINCOLN—COMET
MU 2-3150

30. BOATS & TRAILERS

WIZARD "Sportsman" fiberglass boat and Mark 20 Mercury motor. $350 takes them both. Phone: AT 4-4363.

BRAND new 21' Pacific cabin cruiser, completely upholstered—stainless steel sink, tank, icebox. 4 wheel trailer (Volkswagen will pull). Cost $2500, trade for lot or mountain property or? AC 8-2721.

2 BOATS. $2000 runabout, like new, complete, $950; glass Trophy runabout, trailer, $375. AC 8-2721.

31. Musical Instruments

FENDER, 2 neck steel guitar, string master with chrome legs and case, excellent condition, $250. YE 4-0448.

ORGAN, Antique, pump, excellent condition, $200. AT 3-3540, 9 to 5 p.m.

TENOR sax, B-flat, good condition. Clarinet, B-flat. CL 4-8754.

VIOLIN with case and 2 bows. $40. YE 5-0641.

PIANO, J. Kohl of Hamburg. Heavy dark wood, upright, $90. YE 4-3759.

FLUTE, European make, good condition. Fine for school. $55. MU 2-5611.

MUSIC LESSONS
All instruments
Private or group
also
INSTRUMENT RENTALS
call
City Music
1365 Main St., Walnut Creek
YEllowstone 5-0155

31. Musical Instruments

TRUMPET, Martin, committee model, like new, with case, $100. AT 3-2384.

ORGAN, Wurlitzer Spinet, walnut, originally $1500. Perfect condition. $950. CL 4-3500.

ORGAN, Lowrey, Holiday. Walnut, like new. Must sacrifice, $675. VE 7-4118.

PIANO, Spinet, mahogany, good condition. $400 or best offer. YE 5-5622.

Christmas Specials
SPINET PIANO $395
SMALL BUNGALOW UPRIGHT $450
SMALL WEBER GRAND $1495
UPRIGHTS FROM $125
SMALL STUDIO UPRIGHT $395
WIRLITZER, light walnut finish, used $550
STEINWAY GRAND $1950

USED ORGANS
WURLITZER
CULBRANSON
THOMAS
HAMMOND
LOWREY
Many styles and finishes to choose from.
$550 $595 $695
Hendrick Piano Co.
1245 S. Main, W.C. YE 4-9304
OPEN EVERY NIGHT TILL CHRISTMAS

CONSOLE replacing 5' 4" mahogany grand piano, excellent condition, $795. CL 4-3766.

NORMANDY wood clarinet by Le Blanc, excellent condition. Best offer. CL 4-4030.

HAMMOND chord organ, mahogany finish, excellent condition. $750. YE 5-3160.

ORGAN, Kinsman, 2 manual. Phone after 6 p.m., VE 7-2192.

MUST SELL little Mason and Hamlin antique pump organ. Best offer. CL 4-2515.

PIANO, upright, spackle finish, good condition, $125. YE 5-4545.

PIANO, Lester Betsy Ross spinet, mahogany, bench, $425. AT 3-6044.

PIANO wanted. YE 4-3230 evenings.

ACCORDION, lady's, red pearl, 120 bass, 41 key 2/4 reeds, good condition, case. $125. YE 4-0303.

PIANO, upright, ideal for rumpus room, $75. YE 4-6698.

33. BARGAIN COUNTER

GIRL'S BICYCLE, 24", red with chrome fenders, $15. MU 5-9237.

FREE kittens—fluffy. CL 4-5566.

ICE skates, size 3, excellent condition, $10. YE 4-3940.

BRYCE Stemware, 24 pieces, best offer. AT 3-6718.

SURPRISE him for Christmas. Child's saddle, $10. YE 5-4644.

34. APPLIANCES

UPRIGHT freezer carrier, 22 cu. ft. YE 4-8691.

WEDGEWOOD gas range, 36", very good condition, $25. CL 4-3572

FRIGIDAIRE automatic washer, perfect condition. $75. YE 5-1053, 9:30 to 5:30.

HOTPOINT dishwasher, $350 new, used very little, $100; king size mangle ironer, Kenmore, best offer over $50. After 6 p.m., YE 4-1628.

BENDIX, automatic washer, good condition, $25. VE 7-2521.

BENDIX automatic washer, bolt-down, good condition, $20; Polly clothes line, large umbrella, like new, $12.50; ironing board, wood top, metal legs, $2. YE 5-3443.

ELECTRIC range, $150; Philco-Bendix washer, $150; Mobilmaid dishwasher, $150. YE 4-4380. All excellent condition.

MOVING — G. E. combination washer-dryer, '58, $125; good condition; Westinghouse range, AKC registered toy blond male Pekinese, $35. 2096 N. Broadway, W.C.

WEDGEWOOD stove with incinerator, good condition. Best offer. AT 3-2190.

***TAG SPECIALS**
KENMORE WASHER, deluxe late model, wringer type. Guaranteed $59.95
KELVINATOR REFRIGERATOR late model, apt. size. Fully reconditioned & guaranteed, $69.95
FRIGIDAIRE ELECTRIC range, automatic clock. Nice & clean, guaranteed $79.95
***TESTED, APPROVED GUARANTEED TERMS**
WE SELL PARTS
OPEN MON. & FRI. EVENING
BRUCE LEE APPLIANCES
1444 Main St., W.C. YE 4-5600

34. APPLIANCES

GAS stove, good condition, timer, light. $30. MU 2-2669.

WASH and dry in one appliance. Vent unnecessary. Excellent condition. Duomatic. $190. MU 2-5611.

SPEED Queen mangle, console, like new, used very little, $60. YE 4-3259.

CONLON ironer, excellent condition, $60. YE 5-8807.

4 BURNER gas stove, good condition, $35. YE 4-0671.

NORGE refrigerator, 9 cu. ft., good condition, clean. MU 2-4869.

WESTINGHOUSE walnut 17" console TV, $25; GE automatic washer, $25. Both need slight repairs. AT 4-4830.

35. HOUSEHOLD GOODS

3 PIECE rose curved sectional, excellent condition. Reasonable offer. Evenings only, YE 5-3232.

Casserly's Maple
Open 10-9 Sun 12-7 Terms
29576 Mission Blvd. Hayward
Maple Holiday Sale
$169.95 Maple dining, ext. table $109.95
$39.95 Maple gossip bench $31.95
$169.95 Maple recliner $99.95
$29.95 Maple end tables $24.95
Closed Tuesday LU 1-4222

SOFA, Converta sofa, green, makes into 2 full twin beds. Best offer. AT 3-6121.

SOLID limed oak dinette set, upholstered chairs, glass top, excellent condition. YE 5-8372.

ANTIQUES: Sleigh bed, single $25; drop-leaf kitchen table, $20; rocker, $15; hand carved spider table, $75; Spanish side-server $20; cuspidor; lamp table; wing chair; chairs. YE 5-6479.

GREY Damask channel back lounge chair with matching fringe, condition A-1, price $50. Mrs. Cooper, CL 4-4568.

BUNK beds and studio couch, floor lamp, suitable rumpus room, cabin. AT 3-2185.

BLONDE cocktail table and matching lamp table; lamp; chrome dinette set, all good condition. AT 4-7230.

BEAUTIFUL mahogany corner cupboard; leather top coffee table and step table. AT 4-4956.

GOOD CONDITION. Blonde end table and coffee table; Philco TV. Best offer. DR 6-4350.

PERFECT CONDITION, portable TV, RCA Victor, ideal for bedroom or 2nd TV, $85 or nearest offer. YE 5-5852.

MODERN 2 PIECE sectional, brown, fair condition, $50. YE 4-5466.

OVERSIZE soft; gas range. See and make offer. YE 5-3146.

TV 21" Westinghouse, blond console, picture tube in. Part warantee. $80. YE 4-3759.

MAGNAVOX console, 23" television, 10 months old. YE 5-4562.

BROWN and oatmeal colored formica 7 piece dinette set. Like new. YE 5-5695.

SOFA, chair, cocktail table, end table, lamp, $150; 9x12 rug, $10; Mixmaster, $10; gas stove, $40; lawn mower, $5. AT 4-7435.

DUNCAN Phyfe, mahogany drop leaf table plus table pad, $45. AT 3-6777.

DINING room set. Blonde oak, 6 chairs, buffet. AT 4-4871 after 4 p.m.

VICTORIAN armchair; end table; lamp; armchair frame. Excellent condition. YE 5-3719.

DAVENPORT, excellent condition. Call YE 4-2148.

RUG, American Oriental, 10x16, excellent condition; Chesterfield with chair and ottoman. ACademy 8-5816.

USED baby furniture, 6 year crib and mattress $20; Welsh baby buggy $7.50; high chair $4; training chair and car seat. $30 takes all. MU 2-1462.

CHESTERFIELD, light brown, custom made, excellent condition, $50. AT 3-3620.

SIMMONS hide-a-bed, gray and white tweed effect, like new. Moving, must sell, $95. Call Thursdays or Sundays, evenings after 9:30 p.m. YE 5-2305.

NEW — Nevamar corner table, coffee table, $10 ea.; beautiful Duncan Phyfe dropleaf table, $35; double bed springs, $5; davenport, $10. CL 4-4562.

PHILCO portable TV, 17" Seventeener III, ivory case, used 2 months, best offer. After 6 p.m., VE 7-7591.

38. Miscellaneous for Sale

LOUVERED shutters, hand finished Salem maple, $35. MU 6-2609.

38. Miscellaneous for Sale

SACRIFICE natural mink stole, used 3 times, $275. Hallicrafter SK-71 short wave radio, hardly used, $100. MU 2-1255.

RUG, hooked, 6x8; Flaxtex rug, 10x11; Gladiron outside door and threshold, $10 each; roaster oven; new twin headboard, $7.50 each; gold drapes and traverse rod, 52x100" $15; kitchen door; carpet sweeper, $2.50 each. YE 4-8267.

MEN'S tailoring - double breasted coats modernized, home appointments arranged. W. H. Billingsley, MU 5-6204.

2 PAIR girls' ice skates, sizes 6, 3. New condition. $5 pair. PL 7-5685.

HOME Cleaning, rugs, upholstery, new power unit restores color, fluff; Demoths. Free estimate. MU 5-6204. W. H. Billingsley, State Licensed.

LARGE amount of Lionel 027 & O gauge. Many switches. Will sell separately. YE 4-2806.

DO - IT - YOURSELF upholsters. Large stock of foam rubber and polyfoam — ½" to 6" thick. Low prices. Also naugahyde and other leatherette fabrics from 99c a yard.
ARMY-NAVY SURPLUS MART
1333 Main St., W.C. YE 4-3414

DUCK boat, fibreglass with 3 HP Johnson, $90. YE 5-1479, 8-5.

SANTA CLAUS COSTUMES for rent, $5. AT 3-3896.

SAVE
on
FIREWOOD
$28 and $40 cord delivered.
YE 4-8325—CALL AFTER 5

FULL length muskrat coat, sable dyed, size 12, good condition, $75. CL 4-5885.

FLYING CLUB MEMBERSHIP AVAILABLE. Buchanan Field. 1959 TriPacer, 160 with automatic pilot. Call Goodhue. **MU 5-1300 days, eves. MU 2-0202.**

OAKWOOD, $32 a cord. 1975 Reliez Valley Rd., Lafayette. YE 5-0914.

DIRTY rugs cleaned. 9x12's. You carry, except reversibles, $6.85. Present this ad, save $2 more. Ace Cleaners. 1263 Monument Blvd.

CANVAS TARPAULINS—new or used—most sizes. White canvas 3, 4, 5 or 6 foot widths—by the yard. Army Navy Surplus Mart, 1333 Main St. YE 4-3414.

FREEZER OWNERS: Competitors hate us. Customers love us. SWIFT'S PREMIUM BEEF at Pay Less prices! NO DOWN terms. Blue Chip Stamps. Pay Less Super. MUlberry 5-9211.

CRABS, cooked or alive. Golden Gate Arts, 3455 Golden Gate Way, Laf. Crab sandwiches served daily. Lutfish and imported Swedish foods. AT 4-7170.

STAUFFER couch, A-1 condition. AT 4-4561.

BOY'S used bike, German racer, hand brakes, gear shift, excellent condition, $30. CL 4-2638.

GAS stove, excellent condtion. $75; old-fashioned pump organ. $45; small accordion, $25. CL 4-0872.

BAUM Marten scarf, 3 skins, cleaned, best offer; Simmons chair bed, $25. CL 4-3931.

4 SKIN Stone Marten fur piece. Call DRake 6-4790.

MINTON china, floral pattern, 8 place settings, including bullion cups and saucers. CL 4-8731.

GIRL'S English bike, good condition, basket and lights. Call evenings, except Monday and Tuesday, YE 5-3543.

PHOTO CENTER
NEW & USED
We Buy or Trade
RENTALS
PHOTO SUPPLIES
1325 Main, W. C.
YE 4-7207 Open Fri. 'til 9

COMPOSTED decomposed loamy manure. No weeds, no straw. Free delivery. YE 4-6854.

RUG cleaning, most 9x12, $7.95. Free delivery. On location cleaning—to 300 sq. ft., $19.50. W. H. Billingsley, MU 5-6204.

LIONEL train, 7 cars, plenty track, like new. Call evenings after 6 p.m. CL 4-5835.

JUNIOR Britannica, 1959 edition, like new, $80. CL 4-3775.

38. Miscellaneous for Sale

MOVIE camera, Bell & Howell, contest prize, never used. Retail $140, sacrifice $75. AT 4-7567.

CRAFTSMAN 10" table saw, 6" jointer, $100. MU 2-0168.

MARLIN carbine, 35 Remington caliber; Ruger 22 automatic pistol. MU 2-7457.

HOCKEY SKATES, size 9-9½; Brownie movie camera with leather case. DR 6-4246.

DELUXE Stauffer, timer and stretch bar, sand bags, best offer. YE 4-2995.

OUTDOOR metal table, 6 chairs, tea cart, umbrella, $85; brazier, hood with electric spit, $20; trailer hitch, $5. YE 5-6467.

1958 VESPA GS, recent overhaul, rack, best offer. CL 4-3438.

8 MM Kodak Showtime projector, plus 100 minutes of assorted cartoons. Excellent condition. CL 4-0165.

TYPEWRITER, Royal portable, later model, $55. ACademy 8-4621.

BICYCLES, two boys', 26-inch, good condition. $20 each. AT 3-3911.

GIRL'S bicycle, $35; Kenmore mangle, $40. Call weekends, YE 5-3290.

"SAVE $1 ON A WONDERFUL GIFT"
A welcome gift for those away from home, at college, in the Service. 1 year's subscription to The Sun for only $2.75 (out of state $4.75). We will send a gift card announcement to recipient for you. Phone: AT 4-4444, YE 4-5000, CL 4-4343.

FORCED TO VACATE SALE
War surplus material. Machinery, tools, pipe fittings, gas engines, elec. motors, fans, V-belt, pulleys, chains, sprockets, steel cable, pumps. Compres'rs, spray equip. Misc. refrig. cases.
You Name It—I've Got It
C. Harris, San Ramon, VE 7-2556

TABLE saw, large; Underwood noiseless typewriter stand, long carriage, all good condition. YE 5-2586.

9x12 braided wool rug; copper planters; china cannisters; tabl and chairs. 1860 California, Concord.

PLAYHOUSES, 6x6x6, shingle roof, $75. Compare at $150. Toy boxes, many designs or to order. AT 3-3771 after 5 p.m.

SCHICK 3-speed electric razor, never used, $15; Hanson baby scale, $2.50. YE 4-0625.

3½ HP garden tractor, bulldozer blade and ripper teeth. Wisconsin engine. Good condition. AC 8-6010 after 5 p.m., weekends.

FORMAL, new, never been worn. Perfect gift for teen-ager. Size 10, blue. MU 5-7823.

GO CART. Heavy duty, factory built, $50. AC 8-2721.

GOLF clubs, Patty Berg, 2 woods, 5 irons, excellent condition, $65. AT 4-4619.

MOVIE camera, Revere, 8MM, mag. load, $35. AT 3-2725.

CRIB, mattress, sterilizer, chifferobe, chest drawers, radio-phono, TV stand, TV antenna. AT 4-4752.

'61 GO-KART "K," live axle, upholstered bucket seat. CL 4-8788.

OUTDOOR Christmas displays. Santas, Reindeer, Nativity scenes, etc. LAndscape 4-6353.

CRAFTSMAN spray gun and compressor, $40; Seeburg juke box, $65. AT 3-6787.

REFRIGERATOR, Philco, good condition, across top freezer; boy's bike, 26"; fire engine. AT 3-6844.

38. Miscellaneous for Sale

BOY'S 26" English racing bike, $20. AT 3-2865.

24" SILVERTONE deluxe TV set, $75. CL 4-2175.

DESIGNERS originals party dresses, size 12, perfect condition. YE 5-3794.

DRY oak firewood. Call anytime. 20"—$19 half cord. 24"—$20 half cord. YE 4-5740.

CHANNEL MASTER ROTOR ANTENNA, special Christmas Deal, completely installed, **$99.95.** No carrying charge on 90 days, no payment till February. As little as $10 a month.
Tri-City TV Sales
2818 N. Main St.
YE 5-3601

MANURE. We have a type for every garden need. YE 5-5341.

GO-KART without motor, like new. Cost $40, sell $25. CL 4-2109.

PLAYER piano, rebuilt and refinished, $325. AT 3-6174.

17" HOFFMAN portable TV, brand new, private owner must sell, $120; also Hoffman blond console Stereo, brand new, $150. VE 7-7513.

HARMONY 6 string guitar with case, $25; 3 piece set of rawhide luggage, $30; 2 pairs of printed lined drapes, like new, $20. YE 4-0256.

ROPER water softener, $100; Bonanza plane, $5; girl's ice skates, size 8, $5. YE 5-1070.

DUAL wall furnace, $15; tricycle, $1.50; child's desk, $5; odd tables, $2; rocket shoes, $2. YE 4-2149.

AMERICAN Flyer, double O gauge, complete set $60. Excellent condition. VE 7-2521.

ICE-SKATING boots, custom made by Harlicks. Size 5½, never worn. Reasonable. YE 5-3549.

PLAYHOUSE, 8', well built, Dutch doors, wallpaper. Cost $200. Sacrifice $90. YE 4-6487.

GO CART, rebuilt motor, good condition, $100 or best offer. CL 4-2459.

YOU HAVE A BIG investment in your home. Protect it by knowing about taxes, special districts, flood control, schools. Read Walnut Creek Sun, Pleasant Hill Sun, Orinda Sun, Lafayette Sun—less than 8 cents per week. Subscribe today. AT 4-4444, CL 4-4343, YE. 4-5000.

TUXEDO, size 44, dark blue—After 6, like new, $25. MU 5-6416.

SILVER FOX STOLE. Brand new, never worn. Sacrifice—$95. YE 5-7305.

FOR SALE, electric train, 0 gauge, diesel engines and switcher, cars and accessories including switches, $40. YE 4-3608.

AMERICAN FLYER, realistically mounted, 25 ft. track, switches, two-train transformer, automatic accessories, unique extras. New $205, $65. AT 3-3797.

ENCYCLOPEDIA AMERICANA, 24 volumes with year books thru 1956. Total 47 books, $50. DR 6-5209.

GIRL'S English 26", gears and hand brakes, $30. VE 7-2242.

CAMERA, 35 MM Exa, takes 36 slides or snaps. Leather case included. Excellent condition. $39.95. YE 4-3670.

OAK fireplace wood, well seasoned, any amount. AT 3-3928.

BICYCLE, 26" boy's racer, 9 speeds. Excellent condition. $50. Juke box, $15. YE 4-9412.

FOR SALE — Brass fireplace screen, tools, andirons, pogo stick, Irish mail, doll cradles, all good condition, make offer. VE 7-6344.

38. Miscellaneous for Sale

WON IN A CONTEST, combination washer & dryer, gas model, new in a crate, $319; used 21 inch blond P.B. console TV, $75; 14" portable GE TV, $75; 20" girl's bicycle, $10; Royal Deluxe portable typewriter, nearly new, $90. YE 5-0138, evenings or weekends.

KNOTTY pine bar, 54"x43"; single well kitchen sink, used 4 mos., 32x21. MU 2-0389.

WARDMASTER Electronic garage door opener, never used, sacrifice, easily installed, $100. YE 4-2067.

Pearson Lumber Open
Open Sat. Dec. 24th as usual 8 a.m. to 3 p.m. **PEARSON LUMBER CO.,** Hookston Rd., Pleasant Hill.

FOR sale, large girl's bike 28", $20. Pair of roller skates, $3. YE 4-8172.

IMPERIAL candlewick crystal, eight each goblets, sherbets, cocktail, off pieces, $25. Black fostoria dinner salad plate, goblets, sherbets, $20. RCA vacuum, $15. Portable simplex ironer, $15; feather quilt, $10. MU 2-7157, MU 2-4572.

SINGER portable, good condition, $15; maple rocker, $15; maple mirror frame, 17x25 $5. YE 4-3129.

BOY'S bicycle, Schwinn 26", excellent condition, $25. Lionel train, accessories, extras $20. YE 5-4282.

ROUND & ROUND & ROUND
Lionel train set #1637 W, complete with 16 extra pieces. Never used, still in original boxes. Make offer. After 6 p.m. VE 7-7591.

ANCIENT AGE in gift bottles, 10 fifths for $40. YE 4-0303.

CUSTOM built aluminum canopy for Ford Falcon Ranchero. Practically new. MU 2-9259.

LIONEL Santa Fe passenger train and track, etc., like new, boxed. YE 4-2437.

TRICYCLE, 12" Murray, spring seat, $7.50. Crib, $15. YE 5-0624.

HI-FI Thorens, record changer, mahogany base, wired for stereo, less cartridge $60. YE 5-3443.

BELL & HOWELL movie projector, fully automatic, with Zoom lens, $100, never used. Call Thursdays or Sundays, evenings after 9:30 p.m. YE 5-2305.

ELECTRIC stove, double ovens, push buttons, automatic, $65; maple spool bed, $10; Simplex ironer, $25. YE 4-7307.

ALTEC Hi-fidelity (complete). Includes: Preamplifier, Collaro changer, diamond needle set in a blonde cabinet. Plus 7" Stromberg Carlson speaker. $75. YE 4-3594.

FUR scarf, Marten skins, 4, good condition. YE 5-2610.

SHOTGUN, Remington, Model 58, automatic, 12 gauge, excellent condition, $80. YE 4-6026.

LADY'S Autumn red Forstman coat, fur trimmed Tuxedo style, size 16-18. Best offer. CLifford 4-2693.

38. Miscellaneous for Sale

EMERSON 20" console TV, mahogany. Perfect condition. Originally $490, sell $100. AT 3-6537.

GIRL'S 26" English racer bike. Metallic blue and chrome. $25. MU 2-8471.

WALNUTS, 33c pound, for sale. 977 Pleasant Hill Rd., Pl. Hill. YE 4-8054.

AMERICAN FLYER freight train, transformer, lots of track, $15. YE 4-8473.

6 YEAR crib, $10; jig-saw, 24" throat; 2 twin bedsteads, $5; table saw, 8" blade, metal table, $30. Box trailer, 7x5, extended axle, $25. MU 2-5348.

FIREWOOD SPECIAL
SAW TRIMMINGS
You load and haul. Trunk of car $1.50, half ton pick up $3.50, ¾ ton pick up $5, ¾ ton pick up, we haul and load $12.50.
8-4 Monday through Friday.
YE 4-7621 or call at
245 HOOKSTON RD., CONCORD

CHILD'S Boston rocker, $10; portable record player, $8; skooter, $6; trike, $3; skates, 50c; child's large electric stove, $8; maple coffee table, $25; kitchen step stool, $6; reducing machine, $25; wing chair, $10; GE swivel vacuum, like new, $25. DRake 6-4748.

GIBSON guitar and Gibson amplifier; western saddle; girl's bike. AT 3-6393 after 6.

SKIS, blue, 6'9", safety bindings, steel edges, good condition, $15. AT 3-2864.

FREE wood help yourself on 5.88 acre tract, south side of Mayhew Road, east of Freeway.

PAIR antique iron spurs, hand forged, good condition, $20. VErnon 7-7347.

BEAUTIFUL Candlelamps. Exclusive, perfect gift. 1431 Creekside Drive. YE 4-8409.

TOY guns, the best. Christmas close out. 1431 Creekside Drive. YE 4-8409.

GIRL'S bike, 24", $10. AT 3-8552.

RCA Orthophonic Stereo auto. record player, console model with aux. Magnavox speaker, $125; chest drawers. DR 6-5465.

"BELOW" Blue-Book SPECIALS

These Local Dealers have joined together to form this column of outstanding values in A-1 Used Cars at below Blue Book prices. Look for this column each week and SAVE!!!

PARKER ROBB CHEVROLET

1959 Chevrolet
Impala Coupe
Here is the stick shift car you have been looking for. Radio, heater, V-8 engine, white with red interior.
$1995

1958 Chevrolet
Biscayne 2 dr.
Powerful V-8 engine, radio, heater, powerglide, power steering, and air conditioning. Clean as new throughout. Only 20,000 miles and priced to sell fast.
Only $1595

1957 Chevrolet
210 4 dr. Wagon
Ivory and red finish, full vinyl interior, heater, V-8 engine, stick shift. These are rare! Hurry!
$1195

1956 Chevrolet
2 dr. Sedan
This is the one! Only 25,000 miles! Radio and heater, powerglide and power steering. Spotless two tone finish and interior.
Only $995

1955 Chevrolet
210 4 dr. Sedan
OVERDRIVE! These are rare. 6 cyl. mileage maker, radio, heater. Spotless condition.
Only $795

Many, many more to choose from, including some as is specials that need cleaning. "Do it yourself" and Save!

PARKER ROBB
CHEVROLET
1755 N. Main, W.C.
YE 4-0105
Open Evenings 'til 9

1959 Hillman
MINX WAGON
Here is a cute little blue wagon. Has heater and full vinyl interior plus white wall tires—low mileage, runs swell.
Blue book $900 Only $695 Save $205
Parker - Robb
CHEVROLET
1755 N. Main, W.C.
YE 4-0105—Open eves 'til 9

1960 Ford Galaxie
CONVERTIBLE
Red-white top, power steering and brakes, cruisomatic transmission, radio & heater.
Blue book $2590 Only $2495 Save $95
Carousel Motors
Renault, Peugeot, Studebaker
2100 N. Main, Walnut Creek
YE 5-7500

1958 Oldsmobile
CONVERTIBLE
98 series. Loaded. Full power-white-perfect top.
Blue book $2095 Only $1795 Save $300
BUD ROSE
IMPORTED CARS
2244 N. Main, W.C.
YE 5-6600

1959 HILLMAN
CONVERTIBLE
Radio, heater, white walls. Light blue.
Blue book $1275 Only $1095 Save $180
LAFAYETTE FORD SALES
3483 Mt. Diablo, Lafayette
ATlantic 3-6294

1955 CHEVROLET
4 dr. sedan. 6 cyl. Standard transmission. Radio & heater.
Blue book $590 Only $495 Save $95
JURS MOTORS CO.
CADILLAC - OLDSMOBILE
1800 Mt. Diablo, W.C.
YE 4-3900

OUR USED CARS ARE
"Easy to Come Buy"
READY TO ROLL . . . PRICED TO SELL!

1955 **T-BIRD** convertible. R/H, auto. transm. Black with w/w. Needs a little detail. **$1350**

1955 **CHEVROLET** 4 dr 6 cyl. standard transm. **$495**

1955 **BUICK** 4 dr Special Hard top, R&H, auto. transm. W/W. Very clean car. **$595**

1954 **DODGE** 4 dr sedan. R/H, auto transm. **$345**

1955 **BUICK** Century Riviera cpe. R&H, auto transm. Clean this up & save $200. **$595**

1953 **CHEVROLET** Bel Air 2 dr. R&H, auto transm. Good transportation. **$295**

REAL CHEAPIES

1951 **BUICK** 2 dr. R&H. It runs. **$65**

1948 **CHEVROLET** 2 dr. It runs. **$50**

1949 **PONTIAC** cpe. **$99**

1949 **DODGE** 4 dr sedan. **$99**

CADILLAC — Walnut Creek **JURS MOTOR CO.** 1800 Mt. Diablo Blvd. — OLDSMOBILE YE 4-9300

PARK & SHOP SPECIALS
Nothing Down!!

1956 **NASH** 4 dr. ..... **Per Mo. $27.31**
1955 **CHEVROLET** 2 dr. ..... **Per Mo. $27.31**
1955 **BUICK** 2 dr. ..... **Per Mo. $27.31**
1955 **FORD** 2 dr. ..... **Per Mo. $27.31**
1954 **OLDSMOBILE** Convertible ..... **Per Mo. $27.31**
1954 **FORD** Ranch Wagon ..... **Per Mo. $27.31**
1954 **FORD** Victoria ..... **Per Mo. $13.93**
1951 **PONTIAC** 2 dr. ..... **Per Mo. $11.18**
1951 **MERCURY** Station Wagon ..... **Per Mo. $11.18**

Open Every Nite 'Til 9 P.M. And Sundays
Lafayette Ford Sales
3483 Mt. Diablo Blvd.
Lafayette AT 3-6294

FORDS
Falcons
Galaxies
Thunderbirds
NEW 1961
Falcons: $1899, 54.90 mo. Galaxies: $2299, 68.33 mo.
Thunderbirds: $3899, 111.44 mo.
Cruisomatic, power steering, power brakes, wheel covers, padded dash and sun visors, electric wipers, back-up lights, etc.
"BIG TOM" CAVNAR
MU 2-5513 FORD DEALER

TIRE KICKERS!!!
Santa Is Here NOW

T-BIRD, 1958 hardtop. White with blue interior, power equipped. LIFETIME WARRANTY.
Blue Book $2730 **SANTA'S PRICE $2495**

FORD, 1959 Convertibles. 3 to choose from. White, blue, pink. All fully equipped with power. LIFETIME WARRANTY.
Blue Book $2150 **SANTA'S PRICE $1995**

FORD, 1959 Custom 300 2 dr. 6 cyl., standard transmission. LIFETIME WARRANTY.
Blue Book $1460 **SANTA'S PRICE $1295**

FORD, 1959 Galaxie Victoria coupe. Powder blue, fully equipped with power. LIFETIME WARRANTY.
Blue Book $2210 **SANTA'S PRICE $1995**

CHEVROLET, 1959 Impala convertible. Power equipped with "continental kit". Beautiful white with 16,000 miles. LIFETIME WARRANTY.
Blue Book $2235 **SANTA'S PRICE $1995**

SANTA'S PROCLAMATION!!
After you purchase one of our cars present a copy of this ad and receive an additional $25 off the purchase price.

Open Every Nite Until 9 p.m. And All Day Sunday
LAFAYETTE FORD SALES
3483 Mt. Diablo Blvd.
Lafayette AT 3-6294

38. Miscellaneous for Sale

BLACK fireplace screen, wood carrier, $12; telephone table, chair, $8; maple lamp, pictures, glassware, what-nots. Excellent condition. YE 4-9611.

FIRESCREEN, excellent condition, used 6 months, fits any fireplace. AT 3-3931.

FURNACE 120,000 BTU input, natural gas, and 4500 CFM air cooler, 110 volt, both used and in good operating condition, $100 for both. VE 7-6824.

9"x36" ATLAS machine lathe, 110 volts, $190 or trade for car. AT 3-2477.

39. MISC. WANTED

WANTED—Several small size gas stoves, refrigerators. State condition, price. Write 1001 F Oak Hill Rd., Lafayette.

SHOPSMITH — WANTED. Good condition, reasonable. Call only 10-5 daily, a Christmas surprise! VE 7-6355.

WANTED, gas stove in good condition. YE 5-6438.

Used Furniture Wanted
Highest cash prices paid for used furniture and appliances.
Monument Furniture Co.
Contra Costa Hwy. and Trelaney
Just North of Monument
MU 2-2021

43. WORK WANTED

TV and radio repairman desires shop and bench work. 12 years experience. YE 5-2415.

BRICK work, by the hour. Patios, planters, walks, walls, brick facing, etc. YE 4-0641.

BABY sitting, mother's helper, grandmother, 5 days, transportation. YE 4-0431.

BABYSITTING, day or night, own transportation. YE 5-2762.

DAY work, Wednesday through Friday each week. Orinda area preferred, own transportation. BE 3-1364.

SCHOOL age child care, reliable woman, own transportation, minimum $3.75. YE 5-5826, MU 2-5417.

EXPERT clothing alterations, work guaranteed, fittings in your home or mine. YE 4-7253.

ALTERATIONS done in my home Experienced. Reasonable. 1448 SOS Drive, WC. YE 5-4363.

LICENSED child care in my home. Pleasant Hill area. Hourly, weekly, daily. YE 4-5647.

DAY work wanted or babysitting evenings. Own transportation, local references. TEmplebar 2-0519.

ALTERATIONS, dressmaking, remodeling. Expert and guaranteed work. CL 4-2291.

PAINTING, inside, outside. Low cost. CL 4-2240.

DRESSMAKING and alterations, reasonable, work guaranteed. CL 4-0639.

JAPANESE GARDENER. Maintenance wanted by the month. YE 4-4945.

EXPERIENCED Japanese gardener wants monthly maintenance by the month. Call after 5 p.m. MU 5-1124.

IRONING in my home. Down town. YE 5-6308.

COMPTOMETER operator wishes work on inventories, taxes, budgets, reports or any other mathematical computations you desire. 15 years' experience—all phases of comptometry. Pick up and deliver if necessary. YE 4-3885, weekends and evenings.

DRESSMAKING and alterations. MU 2-4267.

M. MOTO. This is the time of pruning and dormant spraying. Landscaping and maintaining. Drop a card to 901 Contra Costa Highway or phone MUlberry 5-6888.

ALTERATIONS guaranteed, easy dressmaking. MU 5-5326.

ALL kinds of typing in my home. Near shopping center. AT 3-2841.

EXCELLENT child care in my home. Experienced. Strandwood school area. References. YE 5-2868.

MOTHER will take pre-schoolers for day care. Reasonable. YE 5-4577.

DOLL CLOTHES and alterations, Jane Hart, AT 3-2568.

AFTER January 1st, widow will care for children for week or month while parents are away. References, transportation. Olympic 2-9751, Grace.

RENTALS
Refrigerators
Ranges, Washers
OPEN MONDAY & FRIDAY EVENINGS
BRUCE LEE APPLIANCES
1444 Main St., Walnut Creek
YE 4-5600

44. Help Wanted

OLDER man or woman to bathe, comb dogs, learn kennel work. Write full information about yourself, including references, to P.O. Box 695, Lafayette.

EXCEPTIONAL OPPORTUNITY Reliable man or woman from this area to distribute complete line of cigarettes, candy, nuts, or gum through new automatic vendors. No selling, we will establish accounts for you. To qualify party must have car, references, and cash capital of $900 which is secured by inventory. Excellent earnings part time—Full time more. For personal interview give phone, etc. Write P.O. Box 156, Rochester, Minnesota.

BEAUTY operator, full time. AT 3-2598.

REAL ESTATE BROKER or **SALESMAN** to share activity in Orinda office. Phone for appointment. CL 4-0424 or YE 4-1919.

CIRCULATION promotion man or woman to institute and conduct sales and promotion programs. Sales ability and initiative more important than experience. Part or full time. Write details of background and experience to 1001es Oak Hill Road, Lafayette.

44-A Men Wanted

PRUDENTIAL INSURANCE CO. OF AMERICA offers salaried sales career for man with $12,000 year potential. Established resident with business or sales background preferred. Man selected will be thoroughly trained. For appointment call **HOWARD WINFIELD** at **TW 3-5951.**

$110 GUARANTEED to start. Direct sales. Cost nothing to find out. Must have references. Age 21-39. YE 4-7925.

44-B Women Wanted

TRUMPET player wanted for work in dance band combo. Must read, non union, high school or college age. Eves. VE 7-4639.

BABYSITTER, Monday thru Friday, 8 to 4. 2 children. References. Call after 6. AT 4-7767.

PERMANENT baby sitter for two preschool children. Salary open. AT 3-8877.

47. PETS AND SUPPL'ES

PUPPIES for sale, 3 parts German shepherd, 1 part Weimaraner, female $5, male $7. YE 5-7786.

AKC German Shepherds, 9 weeks, to place before Christmas, no reasonable offer refused, papers. VE 7-5160.

GERMAN Shepherd puppies, registered. Good blood lines. Excellent temperament; $75 and up. YE 4-0201.

POODLES, miniature puppies, registered, excellent breeding, show stock, shots. VE 7-2148.

POODLE puppies, miniature, apricot, top blood line, AKC registered. AT 4-7703.

WEIMARANER puppes. 16 weeks old. AKC registered. Shots. Terms. Hunting stock. YE 5-5480.

POODLES. Living Christmas gift Black. 6 weeks. Registered Terms $100 and up. 333 Betty Lane, Pleasant Hill. After 5 p.m.

BOARD for two horses. Box stall and corral. Near Northgate Road, Mt. Diablo Trails. YE 5-5341.

PUPPIES for sale. Mixed breed. 6 weeks. YE 5-5992.

MALTESE poodle puppies, particolored. MU 2-2966.

CHRISTMAS special. Choose now. Adorable black half french poodle puppies. $20. YE 4-1737.

GERMAN Shepherds, ready Christmas. Champion sired, AKC registered. Distemper vaccinated. Guaranteed. Brighten home with cuddly intelligent puppies. YE 4-0303.

CHIHUAHUA, tiny male, 2 yrs. old, no papers, $35. MU 2-7544.

COCKERS, puppies and older. AKC. Outstanding blood lines. Excellent dispositions. 1472 Contra Costa Hwy., Pleasant Hill. Tuesday and Thursday p.m. and weekends.

COCKERS—Champion bloodlines, registered, all ages, prices. 550 E. Hookston Rd., Pleasant Hill.

BOSTON terrier, 8 months, seal color, AKC registered, papers, all shots. VE 7-4960.

MINIATURE poodles. Black females, 3 mos., AKC. Shots. Will hold till Xmas. Stud service. YE 4-6928.

POODLES small miniature, brown, black, males, female. AKC. $100. YE 4-2662.

CHRISTMAS Bassetts, champion sired, AKC, $75. YE 5-5959.

Shop at Home and Save!

TRADEWINDS APARTMENTS
Now Available
1182 Carey Dr., Concord
- 1-2 bedroom and studio type
- Private entrance — patio
- Beautifully landscaped in a tropical scene
- Complete wall to wall carpeting
- Venetian blinds and drapes
- Electric range, refrigerator & disposal
- Laundry facilities
- Heated swimming pool

Monthly or Lease — Furnished or Unfurnished
From $80
A. H. Larsen, Mgr. — Apt. 102 — MU 6-0789

47. PETS AND SUPPLIES

POODLE, 1 jolly apricot miniature. YE 4-5292.

EUGLISH springer pups, AKC, 7 weeks, males, females. Liver, black, white. Reasonable. YE 4-5647.

WESTERN saddle, hand tooled; matchng breast collar, full bridle, like new, $135. YE 4-0267.

PONIES for children, $75 up. Austin Pony Ranch, sign on Pleasant Hill Rd. between Martinez and Pleasant Hill.

MYNAH bird, talks. Make offer. CL 4-2459.

DEAR Father: Here's the Xmas gift your daughter has been waiting for. Two gentle saddle horses. One month's free pasture with purchase. Bob Keeney, Buckeye Ranch, AT 3-3846.

POODLE puppies, reasonable, will hold for Christmas. YE 4-0641.

AKC REG. Weimaraner pups, 8 weeks old. Champion stock. YE 5-5211.

BOXER PUPS, registered, shots. AT 3-3985.

PUPPY, 1 black male; 2 Persian kittens; free to good home. YE 4-9656.

POODLE, absolutely irresistible, white toy, championship breeding, ready to go home Christmas if we can part with him. YE 5-1418.

POODLE puppies, beautiful black miniatures, AKC, reasonable. YE 4-4750.

BURMESE, male to good home without children. Tortie female, 6 months, wants home with older children. YE 2-2401, YE 4-3848.

BOXER pups, AKC, will hold 'til Christmas, very reasonable. YE 5-7139.

SIAMESE kittens, male, 15; female, $10. DR 6-4653.

49. EQUIPMENT RENTALS

APPLIANCE RENTALS
Washers · Refrigerators · Ranges
WAGNER'S APPLIANCES
1710 Main St., W. C. YE 4-2426

50. NURSERY SCHOOLS

PIED PIPER PLAY CENTER Cooperative Nursery School. Enroll now. Fall sessions. Mornings-afternoons. For information call Shirley Case, YE 5-4736.

REGISTERING now for Fall session. Lafayette Co-Op Nursery School. Mrs. Peters, AT 3-8165.

JACK AND JILL NURSERY SCHOOL. Cooperative Nursery. Limited openings fall session. Riviera Ave., Walnut Creek. Information, call Jo-Ann Work, YE 5-0685.

60. INSTRUCTION

EQUITATION INSTRUCTION We specialize in teaching English and western horsemanship for pleasure and show. You are cordially invited to observe and compare the quality of professional riding instruction now being taught at the Buckeye Ranch. **EQUITATION SESSIONS FORMING NOW** Complete and finest facilities obtainable. Buckeye Ranch, end of Springhill Rd., Lafayette. AT 3-3846

TUTORING by experienced credentialed teacher. All elementary subjects. YE 4-0268.

PIANO LESSONS—Beginners. My home. AT 4-7706.

PIANO—beginners, intermediates, advanced. Eva Hartwell, 89 Tarry Lane, Orinda. CL 4-0783.

65. RIDES

HIRAM needs ride from Oak Park and Putnam Blvd., P.H., to Standard Oil Refinery, Richmond. 7:45 a.m. to 4:30 p.m. YE 5-1208 after 5:30.

66. PERSONALS

MAGIC SHOWS—always good entertainment for all occasions. Christmas parties, adult gatherings and children's parties. Ron Brown, DRake 6-5081.

67. PERSONAL SERVICES

BETTER dresses, coats, suits, customed tailored, wardrobe consultation. Alterations accepted. YE 5-7187.

ALTERATIONS, sewing, remodeling, excellent work, reasonable. YE 5-3233. 1778 San Miguel Dr., W.C.

JAN McVICAR, expert alterations and hems. YE 4-5378. 1066 Hacienda Dr., W.C.

ANN MIDDELINK, designer of high class dresses. Appointments day or evenings. 1445 Ygnacio Valley Rd. YE 4-5395.

WOULD YOU BE INTERESTED?
* Semi-Private Office
* Full-Time Secretary
* Telephone Service
* Modern Equipment

It can be yours for $175 per month . . . a fraction of what it would cost to establish and maintain a similar office by yourself. For details . . .
CALL THE VILLAGE SECRETARY TODAY!
CLifford 4-5241 89 Orinda Way

68. Services Home & Garden

HANDY MAN; fencing, patios, retaining walls, walks, landscaping, pruning. CL 4-3117.

EXPERIENCED Japanese gardener for cleanup and planting and maintenance. Call BEacon 2-6987.

Player Piano Rolls
Complete selection of
Old Time, Jazz, Polkas, Popular, etc.
Hendrick Piano Co.
1245 So. Main, W.C.
YE 4-9304

68. Services Home & Garden

HOUSECLEANING — windows, kitchens, baths, walls and woodwork washed. Rugs and upholstery cleaned on location. Floor sanding, cleaning and waxing. All work guaranteed. Fully insured. D. M. Hawks Co., AT 3-8405. 998 Hough Ave., Lafayette.

DIRTY rugs cleaned, most 9x12's, $6.85. You carry. 1263 Monument Blvd., Concord.

ROTOTILLING and light hauling. AT 3-3780

EXPERT Japanese landscape gardener. Monthly maintenance and lawn spiking. Reasonable OL 5-9937, after 6.

LIGHT moving and hauling. Borge Schlegel. YE 5-6269, YE 5-0755.

B. W. Barrett
GENERAL CONTRACTOR
Additions, alterations, and Remodeling a specialty. Free Estimates.
YE 5-4611

"WE GOPHER GOPHERS" BARRETT PEST CONTROL SERVICE
Garden Spraying, Pest Extermination
OLympic 8-4202 Oakland, Calif.

CECIL'S ROTOVATING Ford tractor and Howard Gem tiller. Free estimates. YE 4-8248.

TRENCHING 3"-12" wide, 42" deep. For water, gas, drain tile, cables. L. R. Cleaver. OL 3-1067.

REMOVAL OF TRASH AND RUBBISH
Our specialty. Free estimates. Above service to our customers only.
Lafayette Garbage Disposal Service
AT 3-3778 AT 3-2989

DICK DOUCETTE'S ECONOMY CLEANING SERVICE
Windows, Floors, General Housecleaning. Janitorial service, residential, commercial.
Dependable Insured Specialists
Free Estimates Call: AT 4-4154

Asphalt Paving
Driveways, parking area, resurfacing — Terms
Vernon G. Lucas
AT 4-7550

Painting — Papering
20 yrs. Experience
LICENSED — INSURED
YE 4-9482

TOPSOIL
Choice Sandy Loam
Delivered Anywhere
Reasonable Prices
CALL MU 5-2148

COMPLETE expert housecleaning; walls and windows washed; floors waxed, etc. Misc. repairs; experienced; free estimates. MU 6-1082.

ROTOTILLING by Howard machine. Free estimates. YE 5-8979.

TOPSOIL
Fill dirt, sandrock fill, rock for driveways, dozer, loader and dump truck.
M. J. LUCAS YE 5-7515

CLAREMONT HOUSE AND WINDOW CLEANING CO. For reliable and first class workmanship call us. Windows - floors - walls - rugs-upholstery and carpeting shampooed. Workmen insured. In business since 1936. YE 5-7810 or THornwall 3-3818 day or night.

TRI-CITY WINDOW CLEANING Complete house and industrial cleaning. New construction specialists.
Insured—FREE ESTIMATES
YE 4-1993

POSTHOLE DIGGING
D. M. JUDD
Phone YEllowstone 4-3283

JAPANESE gardener you can depend on. Monthly basis. After 6 p.m. YE 5-7137.

Retaining Walls
Drainfields
Concrete Work (all kinds).
For mud and water problems.
Time payments & free estimates.
Call YE 5-3850

CARPENTRY
BY HOUR OR DAY
- Reasonable rates
- Work Guaranteed
- Small jobs accepted

MU 6-2288

HAULING, buildings removed, clean-up. YE 4-4354.

CHAIN SAWING tree work. AT 3-3423.

ROTOVATING and Trenching. Free estimates. Newest equipment. Earl Bickell. VE 7-4963.

ALL CHRISTMAS SPECIALS
1/2 Off
Tues. Dec. 27th
Wed. Dec. 28th
ORCHARD NURSERY
4011 Mt. Diablo Blvd.
Lafayette AT 4-4474
To find us. Follow Acalanes sign.

Bright and Merry Gift Ideas

RELIGIOUS
Christmas Gifts, Cards
Nativity Scenes
MARTIN'S
1666½ Locust, W.C.—YE 5-6052
Open Evenings

HOBBY SHOP
HO RAILROADS
VENETIAN GLASS KITS
Also Open Evenings 7 p.m. to 9 p.m.
1956 Mt. Diablo Blvd. YE 5-4773

$10 GIFT Subscription
For Him—For Her
ALL-U-NEED Agency
- Janitorial
- Contracting
- Baby Sitting
- Catering, etc.

Monthly Billing
24 Hr. Service
Satisfaction Guaranteed
YE 4-3848

NELDAM'S DANISH BAKERY
In Moraga
European Christmas Specialties — Plus
Old American Standbys
Rheem DR 6-5012

WHITE AUTOMATIC Zig-Zag Portable
Regularly $90
SPECIAL
For Christmas 28.66
4 Corners Sewing Center
1050 Monument Blvd.—MU 5-1557

The New Home of
Sugar Plum Bakery
Visit Our New
MERZ RESTAURANT
at 1815 Colfax St., Concord
HOLIDAY SPECIALS
Genuine Italian Panettoni
Fine Cakes
Deluxe Cookie Packages
Fruit Cake
1335 Main St. YE 4-4637
1815 Colfax St. MU 5-4392

FALL CLEARANCE SALE
ALL new baby furnishings must be sold to make room for our Christmas merchandise.
Terms, rentals, trade-ins.
Open evenings & Sundays.
JEAN'S BABY SHOPPE
2555 Grove St., Oakland, HI 4-5170

ANTIQUES
Make Wonderful Lasting
CHRISTMAS GIFTS
Choose From: Clocks, Lamps, Furniture, Cut Glass, Knick-Knacs, and a Music Box. It Pays To Come To Benicia.
NOVEL NOTION NOOK
817 First St. 1201 East 5th St.
Phone Benicia 1454 or 531-M

A PERFECT GIFT FOR HER
We Will Select Her Shades and Colors. Call us and let us help you with your Christmas problems.
MERLE NORMAN COSMETICS
1655 Galindo St., Concord
MU 2-6180

SPECIAL!
Wonderful Gifts
Small Appliances
at
Reduced Rates
WAGNER'S TV & APPLIANCES
1710 N. Main, W.C.
YE 4-2426

V-M TAPE RECORDERS
4-track—2-track—Monorail
"Tops in Quality"
NAVE' ELECTRIC
1538 Locust St. Walnut Creek
YE 4-4404

Used Singer Portables
Three, only $13.50 each. Complete with button-hole, zig-zag, and darning attachment. Terms and guaranteed. Free home trial. Call MU 5-0811.
Empire Appliance Co.

WALNUT CREEK ICE RINK
ENROLL NOW
New Beginners Classes
Start Jan. 4th and 7th
Give Xmas Gift Certificates For Lessons
PUBLIC HOLIDAY SESSIONS
Dec. 19 thru Jan. 3
Afternoons every day 2:30-5
Eves., Tues. thru Sat. 8-10:30
Sundays:
Tiny Tots 12:30-2
Family Session 5:15-7
Adm. includes skate rental
Closed Christmas Eve and Christmas Day
IDEAL CHRISTMAS GIFTS
WE SELL ALL BRANDS OF ICE SKATES - SKATING APPAREL - SKIRTS - DANSKINS - GLOVES
SKATE SHOP
Near Ygnacio Ave. & N. Main
On Crokaerts Road
YEllowstone 5-3131

ART CRAFT & HOBBY
- Glow candle supplies
- Wood Mosaic
- Gravel Art
- Golden Book Adventure kits
- Rembrandt Pastel kits
- Crushed glass ● Plastic pellets
- H.O. Railroad ● Flying models

KRULS Hobby Shop
MU 5-8447
1940 Colfax — Concord

SURPRISE
HER! — Remount her diamond rings in modern settings for Xmas. We will design them to her individual taste.
Estimates Free, of course
Jan's Jewelry-Giftwares
YE 4-2569
1611 Main St. Walnut Creek

CHRISTMAS SPECIAL
CHARM
For Your Daughter
A Lasting Christmas Gift
THE STUDIO OF CHARM
3565 Mt. Diablo Blvd., Laf.
AT 4-7510

CHRISTMAS SPECIALS
TV Rotor Antenna
Channel-Master
SPECIAL
Installed price $99.95
25!!
21" TV CONSOLES
Completely Overhauled
Guaranteed Your Choice 59.50
TRI-CITY TV SALES
2818 N. Main — W.C.
YE 5-3601

FOR HER
NECCHI 1961 MODEL
Sewing Machines
- Makes Buttonholes
- Zig-zags
- Embroiders
- Darns, monograms, etc

Lifetime Guarantee
$99.50 BANK TERMS
Sewing Machine Center
1364 Main St. — W.C.
YE 4-6513

VISIT THE WHOLESALER
GET YOUR INTRODUCTORY CARD
FROM
FURS . . . By HAREL
1987 N. MAIN ST. W.C. YE 5-5228

The Perfect Gift for Him . . .
McCULLOCH
CHAIN SAW $149.95
Use it everywhere
Winter and Summer
Geary Road Service
1966 Geary Rd., W.C., YE 4-4900

FROM
WEE BABY
TO
WEE ADULT
We have a complete line of CHILDREN'S CLOTHES
Come in and Let us help you.
KLAD-EZEE CHILDRENS SHOP
1432 Broadway — YE 4-2405

GALLON AQUARIUM
Complete 15.98
PARROTS — MONKEYS
TROPICAL FISH and CANARIES
"A Pet is a Wonderful Christmas Gift"
FRANK'S FEED & PET SUPPLY
1745 Market St., Concord — MU 5-7718

SEWING MACHINE
1960 MODEL — ZIG ZAG
Sews forward and reverse, embroiders button holes, blind-hems, monograms. Sews on buttons. Wants responsible party to take over payments of $4 per month on a complete balance of $38. For free home trial, no obligation — call
THE SEWING CENTER
MU 5-2255

TIRED OF SHOPPING
Stop for a Bite to Eat at
KELLOGG'S STEAK HOUSE
Lunch 6 Days Dinner Served From 4 to 11
1251 Arroyo Way, Walnut Creek

PUPPIES
COCKERS — 4 MALES
6 Weeks Old
Tails Docked — 1st Shots
YE 4-1441

SWIM LESSONS
$3 CHRISTMAS GIFT
Certificates on our SPECIAL
$12 Course
FREE
SOLTAU T- SHIRTS
to First 20 calls
Indoor Heated Pool — Now Open
SOLTAU SWIM SCHOOL
2540 San Miguel Dr., W.C.,
YE 5-2332

MARTY'S GOURMET HOUSE
1544 Locust, W.C.
YE 4-7070
Distinctive Catering for any occasion
- Special XMAS Gifts
  - . . Fancy Food Baskets
  - . . Dickinson's Jellies
  - . . Elwood Dryden Fruits

Hurry to the
GASLIGHT BROILER
1642 Bonanza, W.C.
- Lunch 11:30-2:30
- Dinner from 5:30 Mon. thru Sat.
- Honky Tonk Music
- Fashion Shows Tues. 8 p.m.

OPEN 24 HRS.
New Years Eve
YE 4-1500

STURGEON'S STUDIOS OF MUSIC
Proudly presents their new location
1004 South Thompson Road, Lafayette, ATlantic 3-6101
For a Gift That Lasts Give Lessons in . . .
- Piano ● Organ ● Accordian
- Reeds ● Brass ● Violin
- Drum ● Marimba ● Vibraharp
- Guitar ● Banjo
- Baton Twirling

Musical Novelty Gifts
- Melodical Fun
- Recorder — a "Barokue" instrument like the Trapp family used

We invite all inquiries — interviews without obligation!

NEED INSTANT CASH?
LICENSED PAWNBROKER
IMMEDIATE MONEY AVAILABLE
Money Loaned on Anything of Value!
JEWELRY, GUNS, CAMERAS, TOOLS, TV, BINOCULARS, TYPEWRITERS, ETC.
MARTINEZ SURPLUS
625 Main St. — Martinez — AC 8-3566

shop early

"Gee, I'm turning handsprings 'cause business is so good. All I did was call MARY ANN at THE SUN and let her advertise my GREAT CHRISTMAS SPECIALS. Why don't you call MARY ANN, at . . .
YE 4-5000."

68. Services Home & Garden

FOR THAT addition or remodeling job, cabinet work a specialty Mr. Steves, YE 5-4804.

PAINTING. Interiors, exteriors. Skillful application. Realistic prices. Licensed and insured. For prompt bid, call Philip Ross. YE 4-0603 or MU 2-6318.

HANDYMAN—All around experienced. Own transportation, equipment. Repairs, garden services. rototilling. DR 6-5062.

ROTOTILLING, most front yards approx. $10; also lawns put in. YE 5-2460.

HAULING, clean-up, excavating, gardening, and rotovating. Hourly or monthly. You name it, I will do it. MU 5-6063 or MU 5-4717

STEER MANURE, Pulverized
$6 YARD
for 3 or more yds. delivered.
Call Keith Duarte, YE 4-5586

PAINTING contractor, self-employed, licensed, insured. Free estimates. CApitol 3-4360.

No Job Too Big Or Too Small
Custom improvements on your home! We handle all details from planning through financing on new all-electric kitchens, baths, bedrooms, family rooms, etc.
Custom Construction Company
2076 Mt. Diablo Blvd.
Walnut Creek
OLympic 5-9937 after 6 p.m.

EXPERIENCED Japanese gardener desires cleanup, garden service, maintenance work. YE 4-7817 after 6 p.m.

68. Services Home & Garden

ROTOTILLING, pruning, planting, garden maintenance. Brick patio walks, walls. By month, hour. MU 5-2489, weekdays after 6 p.m. or weekends.

Concrete Work
Patios, Drivewalks, Walks, etc.
Retaining walls and drainfills.
Time Payments & Free Estimates
resurfacing
Free estimates — terms.
Call YE 5-3850

PAINTING AND CARPENTRY
Repair and remodeling work. Small jobs a specialty. Serving Orinda, Lafayette. Walnut Creek. Insured. Charles Roeschen, AT 3-2489.

CARPENTRY, alterations, house repairs, all types. AT 3-3492.

CARPENTRY work, alterations, repairs, remodeling, painting. Reasonable prices. AT 3-8838.

DO you need more room? Don't sell your home and pay higher interest rates—let's remodel. AT 4-7750. General Contractor.

69. SERVICES

Frank Cataline, general building contractor. 20 yrs. in business Carpentry work, brick work, side walks, patios, retaining walls, remodeling new or old. CL 4-2966 24 El Gavilan, Orinda.

70. TOO LATE TO CLASSIFY

TINY toy poodle, white, 9 weeks, paper trained, shots, top blood line. MU 2-9472.

STUDEBAKER '53 sport coupe, excellent condition. AT 3-6155.

70. Too Late to Classify

YARD work, cars cleaned, high school student, own transportation. AT 3-3135.

BOY'S bike, 20" wheels, needs repainting, otherwise excellent condition, $15. CL 4-2720.

Need Last Minute Gift? Try Nursery

When looking for a last minute gift this year, why not avoid the crowds by stopping in at the nearest green, yellow and white sign of the California Association of Nurserymen? You'll find how really pleasant Christmas shopping can be.

Away from the crush of shoppers, you can find gifts for gardeners and non-gardeners alike. The latter will always appreciate a blooming plant, gaily wrapped and ribboned for giving. A gardener, of course, will love either a plant or a gadget to garden with.

FOR A SON or daughter whose family has just begun to garden, tools might be the best thing. These range from trowels, hoes and shovels up to the Cadillac of garden equipment—a power mower.

The new-home owner is going to need plenty of plant material to get his garden going. Here you might give enough dwarf conifers to fill his parkway, a row of boxwood or a couple of shade trees for the back yard. Try to determine what he's planning to buy next, and beat him to the punch.

The gardener with an outdoor living terrace will be delighted if you give him one or more large planters. These come in redwood, plastic or terra cotta, and if they come with plants growing in them—so much the better. Your C.A.N. nurseryman can suggest several plants for tubbing.

ONE OF THE nicest ways we know to say "Merry Christmas" to a gardening friend is to give him the All-America rose winners for the year. For 1961, these are two named Duet and Pink Parfait, prize gifts for anyone.

Then, too, there's always the chance you won't be able to decide just what to give, and if so, there's a perfect out. Give a gift certificate from your C.A.N. nursery, and let your gardener friend pick his own gift. For really late last-minute shoppers, this is foolproof.

Your Garden
Deciduous Shrubs Offer Plenty of Spring Color

You find gardeners in every block who shun deciduous trees and shrubs because "they are so bare in winter time." To us, they miss the point.

We seek this very bareness as a reminder of seasonal change in a land where seasons change so little. A deciduous plant's return to life after winter's sleep can be a highlight of spring.

The flowering deciduous shrubs concern us here. They are many and varied, but any member of the California Association of Nurserymen will tell you that some do better than others in given areas. Check with your neighborhood C.A.N. member to see which are best for you.

FLOWERING quinces start showing color early in the new year and keep going well into spring. They are well adapted to most California climates. So, too, are the delightful pomegranates, with foliage and flower to match the freshness of spring. Decorative fruits—edible in the warmer areas—follow the first red blooms and coincide with blooms to follow.

Viburnums reward the gardener with lovely white-to-pinkish flower heads in late winter and early spring—as fragrant with their perfume as any blooming thing. Some are evergreen, some are deciduous. We're thinking of the latter.

Saucer magnolias are slow to start blooming when very young, but patience is amply rewarded in later years when they are profuse with tulip-like blooms of white to pink and even purple. The smaller star magnolia has no reluctance to show off right from the start.

AS TO deciduous trees, if you're looking for bloom, look to the flowering fruits. They often provide the most spectacular show of spring. Flowering peaches, flowering cherries and plums are without peer when full of bloom. Plant them and you'll greet the spring in a fashion no one could argue with.

CHP Issues Holiday Traffic Warning

A warning has been issued by the California Highway Patrol Commissioner Bradford M. Crittenden about careless driving during the Christmas holiday.

To cut down the traffic fatality toll, the CHP once again will emphasize firm enforcement against the drinking driver, and against those violations which have proven to be the cause of the most severe accidents.

In some localities, CHP officers will set up or cooperate in the establishment of traffic checks. These will be handled by Patrol Zone commanders, and will be conducted as deemed necessary.

The CHP is again cooperating with the Department of Alcoholic Beverage Control, which will work through the 15,000 on-sale establishments in the state to discourage drinking and driving.

Local Woman Is Model at Show For Eye Doctors

Mrs. Ralph Ligon of Lafayette served as one of the models at an eyewear style and fashion show held at the monthly dinner meeting of the Alameda-Contra Costa Counties Optometric Society at the Hotel Claremont in Berkeley Tuesday night.

Mrs. Ligon is the wife of the president of the two-county professional society. Dr. Ligon maintains his home and offices in Lafayette.

The fashion show served to point up the relationship of milady's 1961 eyewear styles to wearing apparel, cosmetics and other fashion accessories.

Other highlights at the meeting were election of a 1961 board of directors and the award of three honorary life memberships to veteran East Bay optometrists.

New Mental Health Service Is Available

A new type of mental health service is available in Contra Costa County with the introduction of a cooperative plan through the Institute of Social and Personal Relations at 1372 Main Street, Walnut Creek.

Family, group and individual consultation with a professional staff of social scientists is available to members of the Family and Personal Living Cooperative which has been operating for a year in Oakland, and which this month extended its services to Contra Costa County.

Members pay for private and group counseling on a scale adjusted to their income. They receive a monthly rebate according to the extent services are used and amount of participation in the program of the cooperative.

Cooperative members serve on a variety of committees, including administration, membership, business management, social activities, secretarial, accounting maintenance and public relations.

Membership in the cooperative is also open to persons interested in the application of co-op principles in the field of family and personal living, even if they do not desire professional services.

Further information may be obtained by calling YE 5-8040, or the Oakland office, GL 1-1880.

County People Among 774 Who Pass State Bar

The State Bar of California has announced that 774 persons have passed the 1960 fall bar examination, including several persons from the Central Contra Costa County area.

Among those who passed the exam is Mrs. Susannah J. Walters of 19 Ivy Drive, Orinda, who will continue in her present position as research attorney for State Supreme Court Justice Thomas White in San Francisco. Mrs. Walters attended Connecticut College in New London, Conn., and Hastings College of Law in San Francisco.

Those from Lafayette who passed the exam are Edwin C. Anderson Jr., 3480 Monroe Avenue; Robert M. Brown, 3182 Lucas Drive, and Bill L. Hoisington, 3626 Chestnut Street.

Those from Orinda, besides Mrs. Walters, are Reginald R. Armando, 60 Valencia Road; Robert Allen Rehberg, 10 South Trail; Jerome Carl Utz, 22 Warford Terrace, and Andrew Paul Wolfe, 9 Lavina Court.

From Walnut Creek are John Henry Convery, P.O. Box 1217; Donald Phillip Nemir, 1704 Geary Road, and Benjamin Harold Zuppan, 130 Village Court.

And Harry James Lohstroh of 26 Golf Club Road, Pleasant Hill.

More Students Study Foreign Languages

Junior high and high schools of Contra Costa County last year taught four foreign languages, in which the enrollment was equivalent to one-third of the total school population.

A survey by the State Department of Education, said County Superintendent Floyd Marchus, also indicates that Spanish was by far the most popular, with an enrollment of 5270, or 65 per cent, of the 8112 taking foreign language.

Other foreign language enrollment was distributed as follows: French, 2302; German, 473; and Italian, 67. The total foreign enrollment in grades 9-12 was 8112, out of a population for those grades of 24,418.

Nine school districts offered Spanish, and seven of them taught four years of the language. Three also provided conversational Spanish.

French was taught in six districts, five of which offered four years.

County Planners Favor Larger Residential Lots

The Contra Costa County Planning Commission recommended the creation of a 2½-acre residential category at their meeting December 14.

It will be the second increase in minimum lot size for single family residences in a period of a year, if the board of supervisors follow the planners' recommendation.

The supervisors raised the king-sized lot district to a minimum of 65,000 square feet about eight months ago at the request of developers who sought a guarantee that their large homesites would not be cut into smaller parcels.

It had been set at 45,000 square feet. An increase to 100,000 square feet, about 2½ acres, has now been requested by developers.

A public hearing before the planners on rezoning to allow for construction of a two-story medical office and store building in Orinda brought no objections. The site, at the northeast corner of San Pablo Creek Road and Santa Maria Way, will be visited by the commission on January 20.

The property, owned by Robert L. Klemmedson, is opposite the site once proposed for erection of the western regional offices of Pacific Intermountain Express Co. Residents of the area objected and the proposal was withdrawn.

January 3 is the date set for a second public hearing to continue last week's hearing on a recently enacted county ordinance governing property dedicated to cemetery purposes.

Permission of the county supervisors is required for any use other than burial purposes of cemetery land, according to the ordinance.

Early Glads Can Be Planted Soon For Spring Bloom

Here are some points for gardeners to check this week:

Early gladiolus can go in soon. Successive plantings insure a long-blooming season.

Late daffodils and tulips can still be planted if you can find any left in nurseries.

The new roses are available in bare-root now. Plant them as soon as you get them home.

Use pots of cyclamen for spot color indoors or out. Treat them as you would tuberous begonia.

The first spraying for peach leaf curl should be made this month. Your nurseryman can recommend a spray.

Donald Negus Is Home for Holidays

Donald Negus, son of Mr. and Mrs. Frank P. Negus, 1041 Los Arabis Lane, is home on Christmas vacation from the Shattuck School, Faribault, Minnesota.

Before vacation began last week, Donald took part in the school's pre-vacation week events, including a choral candlelight chapel service and a Christmas dinner in the manner of Merrie Olde England.

Donald will return to the Minnesota school January 4.

Kitchen—Bathroom
Remodeling
Floor Covering & Formica
Bargains in Built-ins
Free Planning & Estimates
KAREFREE KITCHENS
1335 Main, W.C. YE 4-3227

POOL COVERS
6¢ Sq. Ft.
CALL
MONARCH SUPPLY CO.
YE 5-2770
1267 Arroyo Way, Walnut Creek

NOW! YOU CAN SHORTEN YOUR BUSIEST DAYS . . .
If you are in business, or a busy resident, take advantage of Orinda's newest secretarial agency and telephone answering service.
INTRODUCTORY OFFER: We will connect the first 100 extensions for only 12.50 per mo. (business hours)—PLUS! We will absorb the installation cost! Call Clifford 4-5241 today. The calls you miss—are SALES!
THE NEW **Village Secretary**
89 ORINDA WAY — ORINDA

NEED INSTANT CASH?
LICENSED PAWNBROKER
IMMEDIATE MONEY AVAILABLE . . .
Money Loaned on Anything of Value!
JEWELRY, GUNS, CAMERAS, TOOLS, TV
BINOCULARS, TYPEWRITERS, ETC.
MARTINEZ SURPLUS
625 Main St. MARTINEZ AC 8-3566

QUALITY FENCE CO.
Licensed - Insured
SERVING ENTIRE BAY AREA
FREE ESTIMATES
BEacon 4-6076

FIVE DROPS CAN SAVE A LIFE!
Oakland's Jeanette Voss runs a bird hospital. In one respect birds are much like people. The water they drink must be unquestionably pure.
Your EBMUD water qualifies. It's constantly being watched, tested, filtered. In fact, EBMUD is the only 100% filtered metropolitan water system west of the Mississippi.
The result? Pure, safe water that far exceeds standards set by U.S. Department of Health. Water that people (and birds) *like* to drink.
WATER SERVICE
EAST BAY MUNICIPAL UTILITY DISTRICT
water . . . . at your service

UNUSUAL
FIREPLACES...
We can screen them!

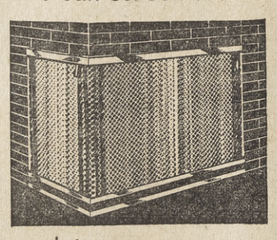

Whatever its size or shape, we can supply custom built screens for your fireplace. Wide selection of styles and finishes.
See The Largest Display of Fireplace Equipment In The East Bay
Bring your firescreen problems to us...
PATTY-O
AT THE MONUMENT
YE 4-5337 • PLEASANT HILL
OPEN SUNDAYS
Open Eves. Mon. thru Fri.

PRINTING
• OFFSET
• MIMEOGRAPHING
• DIRECT MAIL
YE 4-6221
The Mail Box
1601 LOCUST ST.
WALNUT CREEK CALIFORNIA

Yuletide Greetings

We're sending this little cherub your way with the cheeriest greetings we know, hoping that this holiday will be the happiest ever for you and yours.
Moraga Bootery
Poul & Yvonne Blaise—Rheem Center
MORAGA

CHRISTMAS BLESSINGS

Lest we forget . . .
And the angel said unto them, "Do not be afraid
for behold, I bring you good news of great joy
which shall be to all the people; for there has
been born to you today in the town of David
a Savior, who is Christ the Lord."

"GLORY TO GOD IN THE HIGHEST, AND PEACE
ON EARTH TO MEN OF GOOD WILL."

Rheem Center Merchants
Moraga, Calif.

SINCE 1900
SIMON
HARDWARE CO.

WALNUT CREEK S. Main & Botelho YE 5-8100
24 Months or Longer **to Pay!**

• INSTANT CREDIT • INSTANT DELIVERY

BUY NOW *Pay Nothing til Feb.* (UPON REQUEST)

ROYCE UNION BIKE SALE!

TREMENDOUS SAVINGS — **SOLD IN CARTONS**

HURRY! HURRY! BUY NOW!

CHECK THESE LOWEST OF PRICES!
Compare Quality and Prices Anywhere

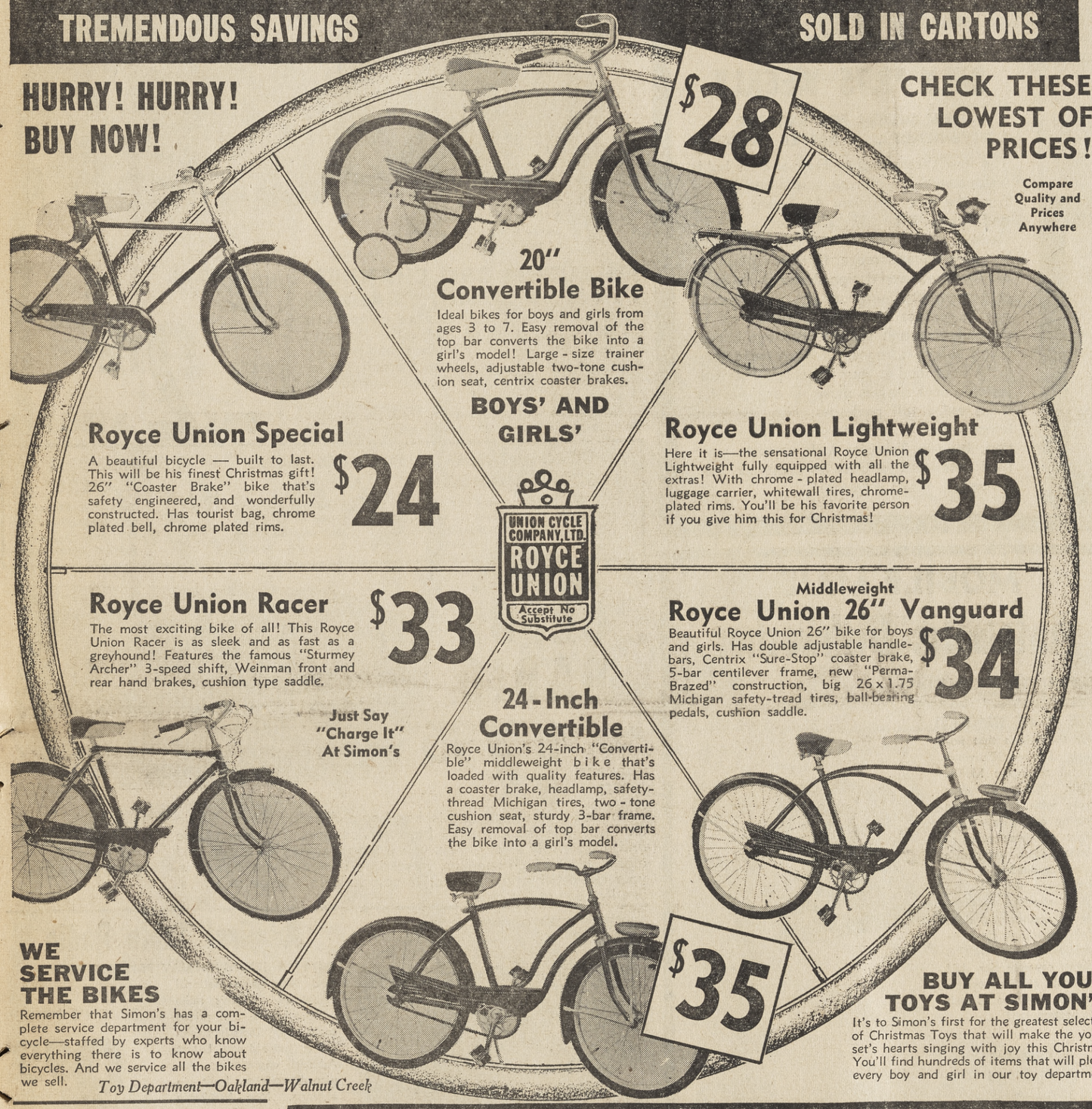

20" Convertible Bike
Ideal bikes for boys and girls from ages 3 to 7. Easy removal of the top bar converts the bike into a girl's model! Large-size trainer wheels, adjustable two-tone cushion seat, centrix coaster brakes.
BOYS' AND GIRLS'

Royce Union Special $24
A beautiful bicycle — built to last. This will be his finest Christmas gift! 26" "Coaster Brake" bike that's safety engineered, and wonderfully constructed. Has tourist bag, chrome plated bell, chrome plated rims.

Royce Union Lightweight $35
Here it is—the sensational Royce Union Lightweight fully equipped with all the extras! With chrome-plated headlamp, luggage carrier, whitewall tires, chrome-plated rims. You'll be his favorite person if you give him this for Christmas!

UNION CYCLE COMPANY, LTD. ROYCE UNION Accept No Substitute

Royce Union Racer $33
The most exciting bike of all! This Royce Union Racer is as sleek and as fast as a greyhound! Features the famous "Sturmey Archer" 3-speed shift, Weinman front and rear hand brakes, cushion type saddle.

Just Say "Charge It" At Simon's

Middleweight Royce Union 26" Vanguard $34
Beautiful Royce Union 26" bike for boys and girls. Has double adjustable handlebars, Centrix "Sure-Stop" coaster brake, 5-bar centilever frame, new "Perma-Brazed" construction, big 26 x 1.75 Michigan safety-tread tires, ball-bearing pedals, cushion saddle.

24-Inch Convertible
Royce Union's 24-inch "Convertible" middleweight bike that's loaded with quality features. Has a coaster brake, headlamp, safety-thread Michigan tires, two-tone cushion seat, sturdy 3-bar frame. Easy removal of top bar converts the bike into a girl's model.

WE SERVICE THE BIKES
Remember that Simon's has a complete service department for your bicycle—staffed by experts who know everything there is to know about bicycles. And we service all the bikes we sell.

BUY ALL YOUR TOYS AT SIMON'S
It's to Simon's first for the greatest selection of Christmas Toys that will make the young set's hearts singing with joy this Christmas. You'll find hundreds of items that will please every boy and girl in our toy department.

Toy Department—Oakland—Walnut Creek

PHONOLA Stereophonic Portable
Completely Automatic

REGULAR 99.95
59.95
CHARGE IT!

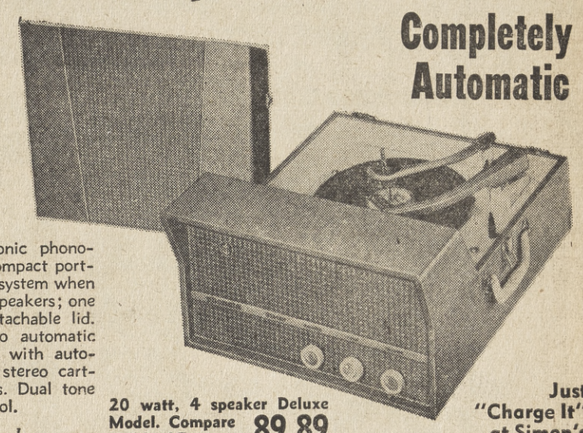

Most copied idea in stereophonic phonographs! This new version is a compact portable when closed—stereo sound system when open. Has two sets of twin 4" speakers; one set in main unit—other in detachable lid. Dual channel amplifiers. Stereo automatic changer plays 16, 33, 45, 78 with automatic shut-off. Heat resistant stereo cartridge, turnover sapphire needles. Dual tone and loudness plus balance control.

Oakland—Walnut Creek

20 watt, 4 speaker Deluxe Model. Compare at 134.95 ..... **89.89**

Just "Charge It" at Simon's

Westinghouse Furniture TV

The Asbury

Mfr's List 379.95
$238
WITH TRADE

THE MOST BEAUTIFUL FURNITURE YOU EVER WATCHED!

BIG 21" deluxe console TV that blends perfectly with the simple beauty of contemporary furnishings. Featuring Westinghouse's new remote director (a wireless remote control that control tunes TV from any place in the room), aluminized 110° picture tube, built-in antenna, power tuning. Many other features.

MAHOGANY GRAIN FINISH

"SIMON PRICES" ON ALL MAJOR APPLIANCES

Handsome DANISH CONTEMPORARY WESTINGHOUSE Deluxe 23" Television

Mfr's List 499.95
$348
WITH TRADE

Television with a smart "new view" . . . handsome Danish contemporary cabinetry with new "picture window 23." Features Westinghouse's new "remote director" that lets you control tune your TV from your favorite easy chair. Has power tuning, 3-stage IF amplifier, full power transformer and other quality features.

Appliances—Oakland and Walnut Creek

2 SPEED OSTERIZER

Osterizer Junior is far more than a mere mixer of drinks — it liquifies, blends and makes nothing-but-fun of dozens of dull, time-consuming kitchen chores.

Mfr's List 32.95
$22

Oakland—Walnut Creek

KING SIZE 4-PIECE TV TABLE SET

Let us save you money! Here's one of our most sensational purchases! These king size TV table sets are just the thing for TV suppers, buffet parties or that snack beside the roaring fire. Light and compact, easy-to-store, they come in a beautiful wheat spray design, with brass legs.

14.95 Value
7.88

Oakland—Walnut Creek

53 PIECE TRANSLUCENT CHINA
Complete Service for 8

Beautiful Translucent Imported China

Choice of 3 Patterns

She opens up her present on Christmas morning—and serves Christmas dinner on it in the afternoon! She'll be delighted with this beautiful translucent china—so lovely to look at. This 53-pc. service serves 8, comes in a charming and decorative design called "Wawona"—platinum and 22-karat gold banded! A wonderful heritage for your children. The set consists of: 8 each dinner plates, bread and butter plates, soup dishes, fruit dishes, cups and saucers, with one each meat platter and vegetable dish, covered sugar bowl and creamer.

29.95 Value
19.88
Charge It! A Special Import!

Housewares—Oakland—Walnut Creek

✓ SIMON PRICES
ON TOASTMASTER AND OTHER CURRENT 1960 MODELS
NOT DISCONTINUED CLOSEOUTS

MODEL 8C1 — 11" CUSTOM

TOASTMASTER
STAINLESS STEEL FRYPAN

Gleaming, easy-to-clean stainless steel bonded by an exclusive new process to superior heat-conductive aluminum, plus a new and longer heating element, make this the world's finest fry-pan. Custom 11" size.

Compare At 30.90
21.87

AUTOMATIC Toastmaster 2-SLICE TOASTER

Compare at $21
12.87

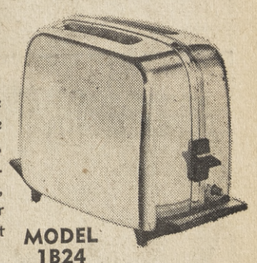

America's favorite toaster! A wonderful gift for the woman of the house! Full 2-slice, in chrome plate. Fully automatic, Superflex Timer assures perfect toast every time!

MODEL 1B24

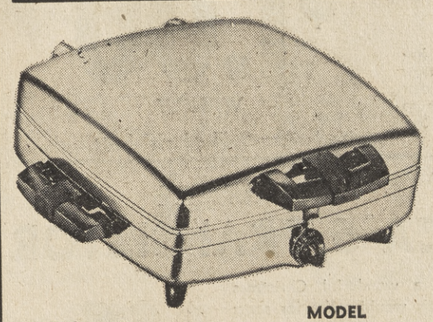

Toastmaster
WAFFLE BAKER
MODEL 243
Compare At 34.95
21.98
AUTOMATIC COMPLETE

The perfect appliance for informal entertaining! Bakes king-size waffles, toasts sandwiches, grills and fries! Long-lift elements and accurate heat contral with signal light. With interchangeable grids for waffling or grilling.

TOASTMASTER
POWERMATIC 2-SLICE TOASTER
Model 1B16
Compare at 29.95
17.87
YOU SAVE 12.08

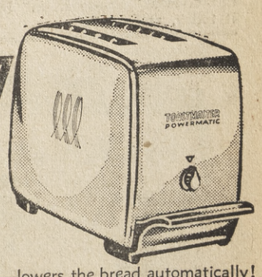

No levers to press—lowers the bread automatically! This wonderful toaster has convenience features available in no other toaster! Bread is lowered automatically; yet you can interrupt toasting action any time by pressing a button—and use any slot when toasting a single slice.

Housewares Department

SINCE 1900
SIMON HARDWARE CO.

24 MONTHS OR LONGER TO PAY

Appliances—Oakland—Walnut Creek

NEW WESTINGHOUSE FREEZER

Holds 615 Pounds

SIMON'S PRICE ONLY

$318

ONLY $3.75 WEEKLY

NEW DESIGN FOR GREATER CONVENIENCE . . . BETTER FREEZING

The new Westinghouse Freezer that holds 615 pounds! It's all new, inside and out — from the more efficient Air-Sweep shelves and handy Tilt-Down door racks to the clean, squared cabinet and hinges that let this magnificent freezer fit in to look built-in. The Air-Sweep design shelves have open grid construction—means less of food package in contact with shelf—permits air to circulate through shelves. Roll-out basket stores bulky packages, tilt-down racks keep often-used food at your fingertips. Four adjustable door shelves move up or down for those extra tall packages. Has precision temperature, Guard-Lite shows safe operation, built-in Tumbler lock protects your food. Interior light goes on whenever door is opened. What a freezer!

NEW 1961 Admiral

STEREO HIGH FIDELITY

WITH EXCLUSIVE "PHANTOM 3RD CHANNEL"

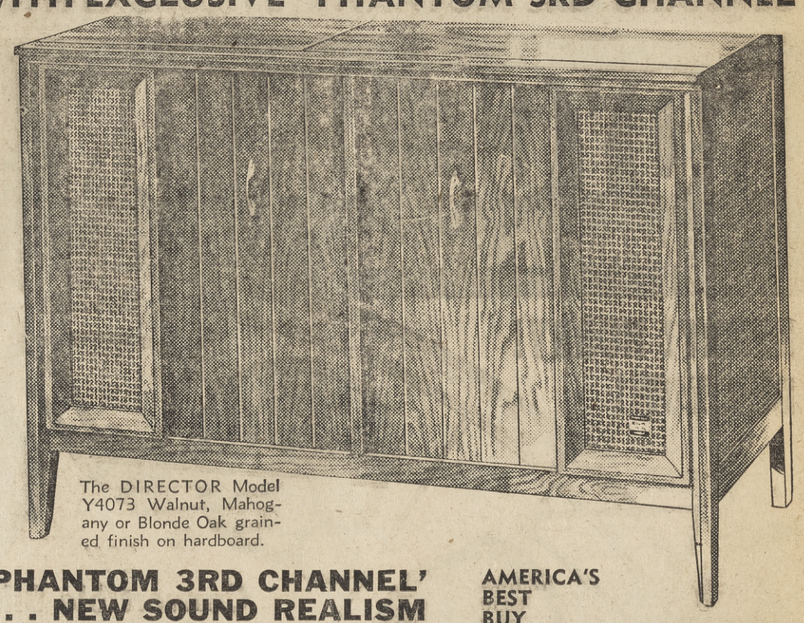

The DIRECTOR Model Y4073 Walnut, Mahogany or Blonde Oak grained finish on hardboard.

'PHANTOM 3RD CHANNEL' . . . NEW SOUND REALISM

Perfectly matched and balanced components — that's the secret of Admiral's "Phantom 3rd Channel" stereo! You hear sound not only from the left and right, as in ordinary stereo, but also from the center . . . with remarkable 3-dimensional realism!

Bass-treble and balance controls permit precise adjustment of stereo sound!

AMERICA'S BEST BUY

ONLY 2.12 WEEKLY

4-SPEED AUTOMATIC RECORD CHANGER	FINEST DIAMOND NEEDLE	4 STEREO HI-FI SPEAKERS
Plays stereo or monaural records . . . all 4 speeds! Automatic intermix and shut-off!	Long-life diamond needle for LP's, jeweled sapphire needle for 78 r.p.m. records!	Two 8" dual-cone speakers plus two 3½" tweeters! Perfectly matched and balanced!

THE *Hillsborough*

RCA Deluxe Console

Sensational TV Console That Hides Away In A Table!

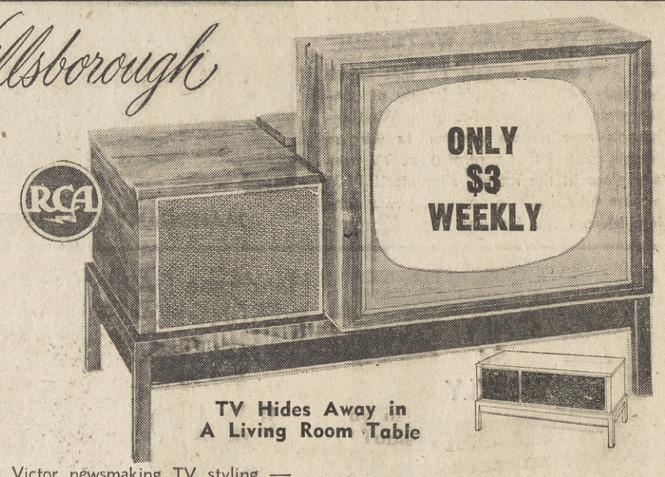

TV Hides Away in A Living Room Table

The ultimate in RCA Victor newsmaking TV styling — this beauty hides away in a high-style living room table when you're not watching it! Just fold back a section of the table top, swing up the TV set on its easy-moving pivot and you're ready to enjoy your favorite program. Features include: Brighter picture — greater contrast. Extra-powerful Cascode tuner, automatic channel equalizer.

Mfr's List: $475

$238 WITH TRADE

Appliance Department—Oakland—Walnut Creek

Appliances—Oakland—Also Walnut Creek

RCA VICTOR 19" Portable TV

CHECK SIMON'S LOW, LOW PRICE

Now enjoy the extra viewing pleasure of "squared-screen" television anywhere in your home with this brilliant RCA "full-picture" portable. So thin and light you can take it anywhere. Has powerful built-in "V" antenna that swivels to pick up your best signal, all front tuning and sound for extra tuning convenience. All in all it's a terrific buy in a portable TV.

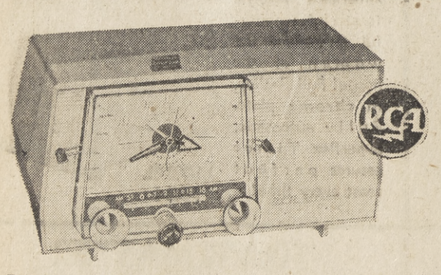

RCA Deluxe CLOCK RADIO

ONLY

$1.00 WEEKLY

Featuring RCA new "Filteramic" antenna that improves reception by screening out annoying radio noise caused by household appliances. This bed-side servant turns itself off, turns on appliances, and wakes you to music. Has "drowse alarm" button for sleepyheads. See it today, at Simon's!

Appliances—Oakland—Walnut Creek

POCKET SIZE

RCA 6 TRANSISTOR

What a wonderful Christmas gift this would make for some lucky person. This new American made "pocket-size" RCA all-transistor miniature portable gives you better overall performance than other radios this size. Big radio sound. Comes complete with case, earphone and battery.

$1 WEEKLY

Appliances—Oakland—Walnut Creek

MOBILE MAID Automatic Dishwasher

WITH THE EXCLUSIVE "FLUSHAWAY DRAIN" SEE IT AT SIMON'S!

For that chore that nobody likes — GE's wonderful automatic Mobile Maid Dishwasher does away with that sinking feeling one gets at the sight of those piles of dishes after company's been for dinner! A must for every kitchen! No hand rinsing — pre-rinses, washes and dries dishes sparkling clean — sanitized automatically. Giant capacity for 12! No installation necessary, washes from top as well as bottom too!

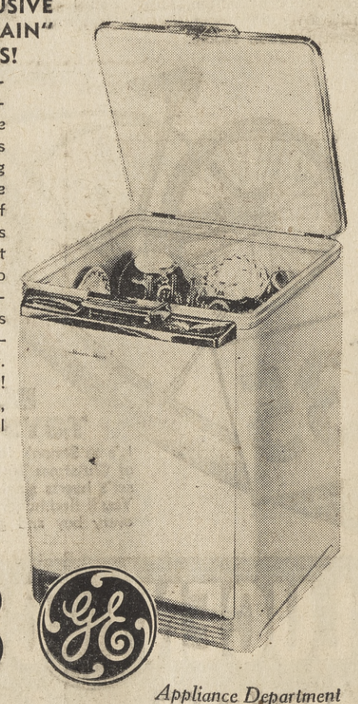

COMPARE AT 219.95

$188

$3 WEEKLY

Appliance Department

GE ELECTRIC CLOTHES DRYER

- ADJUSTABLE CONTROL
- NEW AIR FLOW SYSTEM
- EXTRAS FOR YOUR CONVENIENCE
- NO SPECIAL WIRING NECESSARY

When you own this new GE Dryer you can forget worrying about the weather. There is no soot, dust or dirt — no carrying wet clothes — no clothes pins or unsightly lines. Instead, clothes are gently tumbled through currents of warm, clean air and dried automatically. Your work is done so quickly and easily. Take a whole load of wet clothes, put them in your dryer and select the proper drying time, push the button — that's all it takes. See it today.

SIMON'S PRICE

$128

ONLY $2 WEEKLY

Appliances—Oakland and also Walnut Creek

ADMIRAL CLOCK RADIO

SIMON'S PRICE

CHARGE IT!

17.95

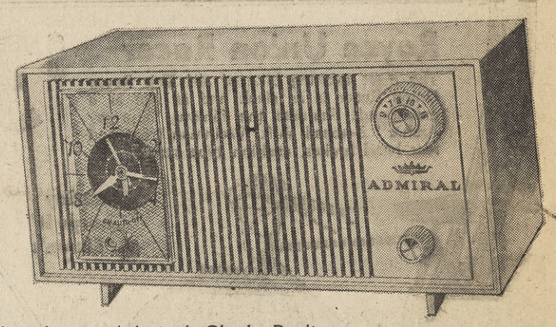

Who wouldn't welcome this handsome Admiral Clock Radio on Christmas morning. It's both serviceable . . . dependable and attractively styled. Lets you wake up gently to music and alarm. Has 4-inch speaker, Aeroscope antenna and comes in your choice of smart decorative colors: Desert beige or white. See it today at Simon's!

"A TIMELY GIFT FOR CHRISTMAS"

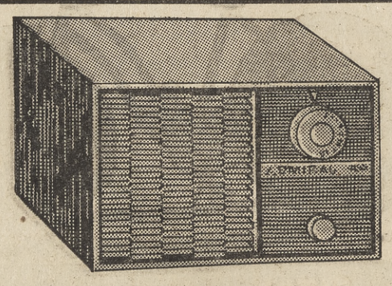

Admiral Table Radio

WHAT A SENSATIONALLY PRICED RADIO!

And what a sensational Christmas gift this radio will make — and priced so low too! Costs less than fixing that old one! Latest Admiral engineering. Alnico 5 speaker, built-in antenna. Non-breakable plastic cabinet. See it today — and SAVE!

SIMON'S PRICE

9.95

Appliances — Oakland and Walnut Creek

GE "Forecaster" TV

Dramatic New Dimension In TV Styling!

MODEL 21T3437
Compare at 299.95

- New, Slim Silhouette Styling
- New, high-powered console chassis — full power transformer
- Width control . . . tunes in all the picture
- New, wide angle 110° aluminized picture tube
- Full fidelity up-front sound . . . 4"x 6" dynapower speaker
- Up-front control convenience
- Stereo-Phono Jacks
- Built-in telescoping antenna
- Ease of serviceability

MODEL 21C3440

- New, high powered "Ultra Vision" chassis . . . full power transformer
- Width control . . . tunes in all the picture
- Precision-etched circuitry
- New, wide angle 110° aluminized picture tube
- Full fidelity-up front sound . . . 8" speakers
- Up-front control convenience
- Built-in antenna
- Ease of serviceability

YOUR CHOICE **229.95**

1 YEAR WARRANTY ON ALL PARTS

Appliances — Oakland and Walnut Creek

Shop and Compare -- "SIMON PRICES" Are Low, Low Prices! Buy Now!

SINCE 1900
SIMON
HARDWARE CO.

South Main & Botelho

OPEN EVERY NIGHT
'TIL 9 P.M. UNTIL CHRISTMAS
EXCEPT SATURDAY, 9 'TIL 5:30

Plenty of **FREE** PARKING

Gifts for the Whole Family . . .
CHOOSE FROM THOUSANDS OF PAIRS

FOR HIM:

Fleece-Lined Slipper
Warm, cozy, durable are these men's "Opera" slippers made in top-grain leather, they have a warm shearling wool lining and a composition sole. In brown or wine.
Sizes 6 - 12 **4.49**

BOYS' SIZES (Wine only) Sizes 1 - 6 **3.99**

Men's Brown Kid Romeo
A slipper that's sure to please him. It's our soft brown kid Romeo with leather insole and leather outsole. Elastic goring for fit.
Sizes 6½ - 13 **5.79**

Our Finest Slipper
Butter soft glove leather with pillowy foam rubber insole. Velvety chamois lining. Special supple leather sole. Butternut.
Sizes 6½ - 12 **5.84**

Men's Butternut Glove Leather Moccasin
Ideal for comfort. Has soft padded leather soles.
Sizes 6½ - 12 **4.99**

FOR HER:

All-Over Lambswool Chows
Women's in Pink, Lt. Blue, Sultana. 4-10. **3.97**
Misses' in Pink & Lt. Blue. Sizes 9-3. **2.97**

FUR TRIMMED MOCASSINS
Gay, fur - trimmed mocassins with beaded vamp, padded soles. Pink, Lt. Blue, Black. Sizes 5-9. **1.99**

Black Velvet & Gold Trimmed Scuff
as attractive as it is comfortable. Has a medium hi wedge and cushioned insole.
Sizes 4½ - 9 **3.24**

Black Velvet & Crushed Gold Scuff
Guaranteed to please her. Flat con-four wedges with cushioned insole.
Sizes 4½ - 9 **3.44**

Infants Vinyl Zipper Bootie

Cute and cuddly warm. Matching fur trim and padded sole. In light blue and red.
Whole Sizes 5 - 9 **1.96**

Childs Corduroy

Attractive "step-in" slippers with elastic side gore for fit. Red — Blue.
Sizes 7-3 **1.96**

Men's, Women's and Children's Shoe Department

Handsome - Deluxe Travel Bar
Compare at 22.95 **15.88**

Ideal gift for the traveling man or sportsman. Sturdy, rich looking construction covered with leather-like vinyl-last that wipes clean with a damp cloth. Trimmed in Nylar — looks like a typewriter. Contains 2 shot glasses, 4 tumblers, bottle opener, cork-screw and strip spoon and room for three bottles. Comes in tan or grey.
Luggage Department—Oakland - Walnut Creek

Youth Ski Set Sale!
For 5 year olds and up! A quality laminated Ski Set with Poles. Plastic finish, steel edges with mounted bindings and instructions are included.

Sizes 4'0" **15.88** Complete

MANY OTHER SIZES AVAILABLE AT COMPARABLE PRICES

Ladies' Ski Parka Ideal for stylish warmth. Comes in new check or coin pattern. Nylon combination lined and quilted. SPECIAL **14.48**

STRETCH PANTS (for all ages) 17.88
Sports Dept.—Walnut Creek Only

DISSTON SAW
MODEL NUMBER 130 (Challenger)

1.49

Saw is hardened tempered and steel, perfectly balanced.

WHITE FACE TAPE
10-ft. 99c
12-ft. 1.19

Stanley 24" LEVEL
1.99 Comp. 5.49

In strong cast aluminum. With 4 easy-to-read vials.

Full 24" long.

Yankee SCREW DRIVER
Quick return type with spring in handle. Goes right, left or locks rigid. Comes with 3 bits.

MODEL NUMBER 130 **6.87**

DRILL SET
13- PIECE
Comp. 5.95 **3.96**

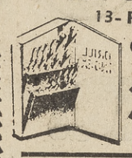

FAMOUS NAME WOODWORK CLAMP
Gives trim positive clamp on all jobs. **2.29**

Stanley HAMMER
3.88

5.25 Value
Tubular steel handle with easy-to-grip rubber covering. Perfectly balanced.
Tool Dept.

GREAT GIFT!

Compare at 39.95 **28.88** Charge It Nothing down*

BIG 7¼" ELECTRIC SAW
Exclusive power electric saw with a blade that zips through 2x4's. Exclusive wood splitter keeps wood from binding on long cuts. Has new eye shield, calibrated rip guide and husky 9 amp 5500 RPM motor with safety clutch. Make a great gift!
Oakland—Walnut Creek

Complete with Cover & Cord
Housewares Dept.

A sensational gift suggestion! This wonderful 10½" Fry Pan by Sunbeam. You simply set the dial and you get CONTROLLED HEAT for perfect cooking and frying. No guess-work, no constant watching

24.45 Last Year **14.87**

MAIL COUPON FOR CREDIT PLATE

SIMON HARDWARE COMPANY
Eighth and Broadway
Oakland, California

Please send me a Simon Credit Plate which will open my Simon Flexible Budget Account for use in all Simon's stores. PLEASE PRINT.

NAME.....
ADDRESS.....
CITY ..... Phone .....
OCCUPATION.....
☐ RENT ☐ OWN MY HOME

.....
SIGNATURE

BIG POWERFUL 6 TRANSISTOR RADIO
Complete with Case, Earphones and Battery

COMPARE AT 24.95 **16.77**

Here's a big and powerful 6-transistor radio that gives you the utmost in playing performance. Has a large magnetic speaker. Really ideal for perfect car performance! Operates on an inexpensive battery! Good choice of colors, too!
Appliances—Oakland—Walnut Creek

Sportster

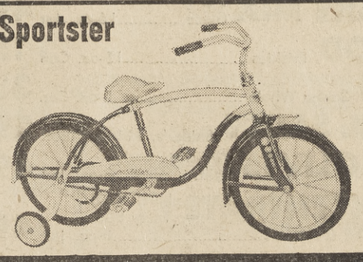

Convertible 16" Sidewalk Bike
ZOOM! A streamlined, safe, sidewalk bike with trainer wheels. Made with a heavy steel frame and comes in a smart blue metallic finish. It's easily converted to a girl's model, too! So surprise Christmas morning with this dandy 16" sidewalk bike.

SIMON'S PRICE **15.66**

105-pc. Bohemian China
SERVICE FOR 12

79.95 Value **49.88**

An exceptional value! A beautiful 105-pc. set of Bohemian china dinnerware in your choice of three patterns: "Simplicity," "Wood Rose" or "Blue Hour." Complete service for 12. Ideal for Christmas.

INCLUDES:	
13 Saucers	1 Creamer
13 Bread and Butters	1 Oval Casserole
13 Salad Plates	1 Covered Casserole (2-piece)
13 Soups	1 Coffee Server, Lid
13 Fruits	1 Sauce Boat, Stand
13 Dinner Plates	1 Small Platter
16 Cups	1 Large Platter
1 Sugar and Cover	

Housewares Oakland—Second Floor Also at Walnut Creek

Big Value Trikes
For All Ages! All Sizes!

A gift they'll love!

A sensational selection of top quality trikes to please all ages and all sizes. Sturdy wish-bone frame, blue metallic finish.

16-INCH MODEL **11.33**

Fire Chief Car

Latest sportscar styling! —New molded one-piece body construction. Adjustable three-position pedals. Semi-pneumatic tires! Bright plated bell, white grill and red seat. **9.88**

Hook and Ladder Truck

A must for every boy. In fire engine red, and with clanging bell and steel ladders. pedal drive. **13.88**

"SIMON PRICES" On All Major Appliances

DeLuxe 17"* Portable TV
Simon's Price **$128**

ONLY **1.54** Weekly

*Diagonal Measurement

Has sensitive peak performance chassis that's designed for steady, sharp picture and rich sound. Hi-Fidelity FM sound circuit with extended range speaker. Easy-grip handles. Styled in slim line vinyl with built-in unipole antenna.
Appliances—Oakland—Also at Walnut Creek

HOT WATER WHEN YOU WANT IT!

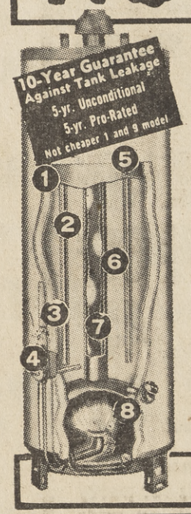

WATER HEATERS (Not Cheaper strippd model)
With Exclusive Hi-Fire Burner
For "Quick Recovery"

20-gal.	30-gal.	40-gal.
$49	$53	$63

WALNUT CREEK ONLY

Check These Quality Features:

1. GLASS LINED Cannot rust, corrode or crack.
2. LONG-LASTING FINISH—Easy clean white baked enamel.
3. FULLY INSULATED Thick blanket of glass impregnated rock wool.
4. TANK PROTECTION—Neutralized corrosive action.
5. SAFETY TESTED Extra thick steel tank.
6. EFFICIENT HEAT TRANSFER—Temp-Trap heat retaining flue.
7. SAFETY CONTROLS Auto. Thermostat
8. HI-INPUT BURNER For quick recovery with abundant hot water.

Phone WALNUT CREEK YE 5-8110 4-Hour Installation Available

Big Sale of Christmas Records

8 Kiddie CHRISTMAS Songs on 4 COLUMBIA 78s **88c**

Perfect for that kiddie on your Christmas list. Comes gift packed. You get 4 Columbia 78 RPM records with 8 Kiddie Christmas songs.

12" — 33⅓ RPM LP's. Comp. 3.98 **99c**
Stereo LP Records. Comp. 5.98 **1.98**

Lucky STORES

Here's The Tin

Shop Early

ALL LUCKY STORES WILL CLOSE AT 7:00 P.M. DEC. 24th CHRISTMAS EVE AND WILL REMAIN CLOSED SUNDAY AND MONDAY, DECEMBER 25th and 26th.

Vegetables Birds Eye, Frozen—Peas, Peas & Carrots, Chopped and Leaf Spinach, Potato Patties, Baby Butter Beans, Chopped Broccoli, Cut Corn, Regular and Crinkle Cut French Fries Reg. Pkg. **7 FOR $1**

Fresh Butter SYLVESTER—1st Quality 1-Lb. Cubes **69¢**

Frozen Pies RIVER VALLEY Mince, Pumpkin, Apple, Blueberry, Boysenberry, Cherry, Peach 8-inch size **39¢**

Tomato Soup CAMPBELL'S 10½-oz. Can **3 FOR 33¢**

Cranberry Sauce Ocean Spray Jellied and Whole. Perfect with Meat 303 Can **2 FOR 39¢**

Wesson Oil ALL-PURPOSE—Quart Bottle **49¢**

Fruit Drink LADY LEE Pineapple-Grapefruit Juice — 46-oz. Can **5 FOR $1**

Flour GOLD MEDAL **5 LB. BAG 35¢**

Orange Juice HI-VI Frozen Product 6-oz. Can **6 FOR 99¢**

Ice Cream FOREMOST-GOLDEN STATE Assorted Flavors—½ Gallon **89¢**
LADY LEE DELUXE Assorted Flavors ½ Gallon **69¢**

MORRELL'S PRIDE
CANNED HAM 5 LB. CAN **3.98**

SMOKY LINK SAUSAGE Rath's ..... 8-oz. **49¢**

MONTEREY JACK CHEESE Lucky Pack—Random Weight..... lb. **69¢**

BABY GOUDAS Armour's Cloverbloom ..... 8-oz. **43¢**

DRY SALAMI Galileo ..... 8-oz. chub **63¢**

Visit our delicatessen department soon. There are so many delicious ideas for party foods, 'tween meal snacks awaiting your selection!

APPLE CIDER Lady Lee Pure ..... 99-oz. Jug **79¢**
MINCED CLAMS Snow's ..... 7½-oz Can **33¢**
FRUIT COCKTAIL Del Monte—Large 2½ Can 35c. 300 Can **4/89¢**
STUFFING BREAD Pantry Pride Unsliced ..... 1-lb. 6½-oz. Loaf **31¢**
HONEY SUPERIOR—Plastic Squeeze Honey Bear ..... 12-oz. Container **55¢**
PICKLES SWEET—Sweet Susan Whole, Mixed, Relish, Sliced Chips ..... 22-oz. Jar **39¢**
KING CRAB MEAT Geisha, 6½-oz. can **1.09**
DILL PICKLES Del Monte Whole, Halves and Kosher Halves ..... 22-oz. jar **37¢**
ORLEANS SHRIMP Medium Deveined, 4½-oz. can **59¢**
MINCE MEAT Puritan Brandied ..... 28-oz. jar **49¢**
FRUIT CAKE Princess Ring ..... 1-lb. Pkg. **69¢**
EGG NOG Foremost-Golden State.... Quart carton **69¢**
CAKE MIX & ICINGS—Jiffy Assorted Flavors ....Loaf Size **2 for 27¢**
COCKTAIL OLIVES Tasty Green ..... 2½-oz. Jar **10¢**
TREND Liquid Detergent ..... 22-oz. Can **49¢**
SLICED PINEAPPLE Dole 1¼ Flat Can **4 for 89¢**
TOMATO JUICE Del Monte ..... 46-oz. Can **29¢**
SUGAR Spreckels—Powdered, Brown and Dark Brown ..... 1-lb. Pkg. **15¢**

YAMS Jack-O-Lantern in Syrup ..... 303 Can **19¢**
COTTAGE CHEESE Lady Lee Large and Small Curd. Pint Carton **29¢**
VEGETABLES DEL MONTE—Golden Corn, Sweet Peas, Cut Green Beans, Whole Beets..... 303 Can **5 for 99¢**
FRUIT CAKE MIX S & W Glace ..... 16-oz. Jar **49¢**
DOG FOOD Friskies ..... 15-oz. Can **15¢**
OYSTERS Geisha Whole ..... 5-oz. Can **33¢**
COCKTAIL SAUCE Snider's, 11½-oz. Bot. **29¢**
STUFFED OLIVES Pimiento. Early Calif. ..... 8-oz. jar **49¢**
DIET CONCENTRATE HORLICKS Tasty 900 Calorie—Vanilla and Chocolate..... 8-oz. jar **49¢**
PIE CRUST MIX Pillsbury Mix or Sticks..... Reg. Pkg. **2 for 39¢**
GRAPEFRUIT SECTIONS—Lady Lee Fancy ..... 303 Can **4 for 89¢**
INSTANT COFFEE Folger's 6-oz. jar 99c. 10-oz. jar **1.55**
DEODORANTS ROOM—Air-Gene Assorted ..... 7.3-oz. Can **49¢**
RIPE OLIVES PITTED—Golden Select ..... 5½-oz. Can **5 for 1.00**
CAMAY Toilet Soap ..... Reg. Bar **3 for 33¢**
ROYAL GELATINE Assorted Flavors. Reg. pkg. **4 for 37¢**
ASPARAGUS TIPS Lady Lee Green Tipped and White. Picnic Can **29¢**

CRYSTAL GLASSWARE Brilliant sparkling Hostess tray, 12 by 6½ inches, round bowl 10¾ inches. Candy jar with cover. All reg. 1.29..... Only **79¢**

"COIN" CUT TUMBLERS 6-oz., juice, 9½-oz. table, 9½-oz. hi-ball, 6-oz. sherbet. Reg. 2 for 27c..... Special **2 for 19**

CANDLES Spirals 12-inch twin pack. Solid colors. Regular 45c ..... Pkg. **33¢**

ROAST MEAT THERMOMETER Aluminum Dial, Rustproof. Reg. 89c..... each **59¢**

DASH DETERGENT Giant Package **85¢**

PINEAPPLE DRINK LIBBY'S Deep Minted 32-oz. Can **5 for 89¢**

QWIP TOPPING Pressurized Cream 7-oz. Can **57¢**

LIBBY'S PUMPKIN Large 2½ Can **2 for 29¢**

NABISCO CRACKERS Wheat Thins, Triangle Thins, Vegetable Thins, Sesame Thins, Bacon Thins, Chippers, Salt Tangs ..... Reg. Pkg. **33¢**

TABLE NAPKINS KLEENEX Pkg. of 50 **25¢**

PAL INJECTOR BLADES Pkg. of 20 **79¢**

Finest Turkey You Can Serve!

PLUMP, TENDER, & DELICIOUS

Grade A Turkeys

A feast for your holiday festivities! Lucky offers the finest, plumpest, tastiest, most flavorful turkey you have ever eaten. Selected by our expert meat buyers to give you good eating beyond compare. See them today at your Lucky Store while the selection is still good! A Lucky turkey will make your holiday table merry . . . very!

lb. 39¢ TOMS — ALL SIZE TOMS ONE PRICE

lb. 43¢ HENS — ALL SIZE HENS ONE PRICE

STANDING RIB ROAST 89¢
USDA Grade A. 7-inch Cut. Oven Ready ..... lb.

PURE PORK SAUSAGE 39¢
Hormel ..... 1-lb. Cello Roll

GROUND BEEF 45¢
Fresh Lean ..... 3-lb. Pkg. 1.33 ..... 1-lb. Pkg.

PRAWNS 89¢
Ocean Garden Raw. Fresh Frozen ..... lb.

LONG ISLAND DUCKS 59¢
USDA Grade A. Oven Ready ..... lb.

CHUCK ROAST 49¢
USDA Choice, Center Cuts Included ..... lb.

CROSS RIB ROAST 89¢
USDA Graded Choice—Boneless ..... lb.

SCALLOPS 79¢
Fresh Frozen. Large Size ..... lb.

Sliced Bacon
Lucky 1-lb. pkg. 49¢

Holiday Candies

BRACH'S CANDIES 49¢
Finest Quality. Pickn' Mix ..... lb.

CORDIAL CHERRIES 53¢
Brach's Chocolate Covered ..... 12-oz. Box

CHRISTMAS HARD CANDIES 39¢
Kanda ..... 12-oz. Cello

FILLED CANDIES 49¢
Kanda that everyone likes ..... 16-oz. Cello

Navel Oranges

Fancy Large Size Finest Quality

5 lbs. 49¢

SMOKED HAM
Sugar Cured Short Shank—Skinned
Full Shank Half—lb. 45¢
Butt Portion ..... lb. 55c
Center Slices or Roast ..... lb. 89c
Whole Ham ..... lb. 59c

Beverages

LUCKY 86 5-Year-Old Straight Kentucky Bourbon
OR
TEN HIGH 5-Year-Old Hiram Walker's Straight Bourbon
5th **3.99**

SEAGRAM 7 CROWN Gift Decanter 5th 4.89
GOLD SEAL VODKA 100% American Grain 5th 3.09
IMPORTED FRENCH BRANDY Napoleon 5th 3.89
ALMADEN DINNER WINES Mountain Burgundy or Chablis ..... 5th 99¢
BERINGER DINNER WINES Burgundy, Vin Rose, Chablis 5th 1.32
TOM & JERRY BATTER Chevy Chase ..... 12-oz. Glass 69¢
RUM & BANDY MIX Holiday 5th 3.79

CRANBERRIES Ocean Spray—Late Howe's, Pkg. 19¢
POTATOES Fancy White Rose U.S. No. 1—Size B ..... 5 lbs. 19¢
CELERY Fancy Large Crisp Tender Stalks ..... each 15¢
YAMS Finest Quality, Red, Smooth Skin ..... 2 lbs. 29¢
SPROUTS BRUSSELS—Fancy, Fresh, Firm Green Sprouts ..... 2 lbs. 25¢
GREEN ONIONS & RADISHES. Large Garden Fresh Bunches ..... bunch 6¢

APPLES Fancy Red Delicious and Pippins ..... 4 lbs. 49¢
ARTICHOKES Fancy, Large, Tender Globe Variety ..... each 10¢
CAULIFLOWER Fancy Large Snow White Heads ..... each 19¢

AVOCADOS
Fancy Large Size Fuerte **2 for 29¢**

The Following Attractions at our 2900 North Main Street, Walnut Creek, Lucky Store Only!

Taste the Sample Plate
Featuring tasty tidbits selected from our delicatessen. Wednesday thru Saturday, 10 a.m. to 6 p.m.

Ice Cream Sampling
You're invited to sample delicious Golden State Ice Cream while you shop at Lucky Thursday thru Saturday, 9 a.m. to 6 p.m.

Win 5 Yards of Aluminum Cloth
Fabulous material valued at $50. Nothing to Buy, see display in our store. Winner to be announced Saturday, Dec. 24 at 5 p.m.

LUCKY IMPORTED SCOTCH 3.99 5th

LUCKY DRY GIN 100% American Grain 3.09 5th

Check store price lists for savings on case purchases.

The Advertised Prices Effective Wednesday, Thursday, Friday and Saturday, December 21, 22, 23, 24 in Walnut Creek, Orinda, Concord Lucky Stores. Right Reserved to Limit. All Lucky Stores Will Close Sunday and Monday, December 25 and 26, to Allow Our Employees to Spend the Holidays With Their Families.

REYNOLDS WRAP Aluminum Foil—Heavy Duty 25 ft. Roll 69¢

MIXED NUTS LAURA SCUDDER'S 13-oz. Can 79¢

CINNAMON SCHILLING Ground 1⅛-oz. Can 19¢

BLACK PEPPER SCHILLING Ground 2-oz. Can 27¢

POULTRY SEASONING SCHILLING ⅞-oz. Can 15¢

Lucky STORES

WISHES YOU A MERRY CHRISTMAS

Welfare Probers Crack Down on Fraud Cases

William G. Golden, Contra Costa County welfare director, in a recent report to the County Supervisors stated that his welfare fraud investigators have carried an increasing work load since the unit was expanded in April 1959. He also said that the unit is closing an increasing number of cases.

Investigators won high praise for their work from the County Supervisors and District Attorney John A. Nejedly as well as from Golden.

Golden said that their work was contributing to a change in public attitude that would result in a reduction in welfare fraud.

During their first full year of operation the investigators located 443 missing fathers, he said, finding the absent parents at a steadily increasing rate.

He said the investigators also completed 171 cases where fraud was suspected in its total of 816 completed investigations for the year.

The volume of work the investigators completed in the final four months of the year was four times that of the first quarter, Golden said. He added that they will complete 1297 investigations during their second year, close to the 1356 cases completed during their first 17 months.

Absent fathers whose children are on relief are being found by the unit at the rate of 64 per month, he said. And at the rate at which its success is increasing they will find 768 during the second year since the unit was expanded.

Nearly $600,000 is being contributed annually by the absent parents toward the support of their children, Golden said.

Since mid-1958 of the 60 parents taken to court in fraud cases a total of 22 have been jailed and 19 others placed on probation. Two were found not guilty. Eight others won dismissal of the charge and nine cases have not been disposed of.

The number of parents granted probation has decreased from 13 the first year to six the second to none during the past four months.

EL REY THEATRE YE 4-4465
Wed.-Fri.—Dec. 21-23
WALT DISNEY'S
THIRD MAN ON THE MOUNTAIN
Color
FOR THE LOVE OF MIKE
Color
Danny Bravo
Matinee Wed., 2 p.m., Dec. 21
WALT DISNEY'S
THIRD MAN ON THE MOUNTAIN
plus cartoons
Matinee Thurs., 2 p.m., Dec. 22
FOR THE LOVE OF MIKE
(Story of boy and a horse)
plus cartoons
CLOSED SAT., DEC. 24
10 days starting Dec. 25
BUTTERFIELD 8
in Color
Elizabeth Taylor
Eddie Fisher - Dina Merrill
Adults $1.00—Loges $1.25
Continuous from 2:00 p.m.
Mon., Dec. 26
Recommended for Adults Only

Theatre Closed thru Xmas Eve
PARK LAFAYETTE Phone AT. 4-4533
Starting Sunday
XMAS DAY
The laughs keep coming from that hiliarious crew of
"Carry On Nurse"

CARRY ON SERGEANT!
—AND—
UP THE CREEK
"A FULL RATION'S WORTH OF MERRIMENT!"—Daily Mirror
Kids Show Xmas Eve 1 p.m.
5—Color Cartoons
Roy Rogers
"TRAIL OF ROBIN HOOD"
Kiddies Out 3:30 p.m.

OPEN TONIGHT TILL 9 AND EVERY NIGHT UNTIL CHRISTMAS

Shop at Crescent
You don't need a cent!

AMERICA'S MOST COMFORTABLE CHAIR
NEW! SAUCER CHAIRS in PAIRS

2 CHAIRS for 44.95★
Durable, easy-to-clean Vinyl Plastic over thick foam padding for comfort and good looks. All steel welded frames. Full size — 31½" diameter. Decorator colors.

Free With Purchase of 19.95 or More

15-Pc. Colonial Punch Bowl Set
An elegant addition to your table setting . . . this fine 15-piece Colonial "Swirl" punch set. A complete service for 12.

No Money Down
Instant Credit

9 DIAMOND THREESOME 99.50★
14k gold 9 diamond trio set for the bride and groom. Bridal set for her, matching wedding ring for him. Reg. $149.50.
NO MONEY DOWN—$1 A WEEK

DIAMOND "HIS" and "HER" Trio 49.50★
Stunning diamond "His" and "Her" threesome in 14k gold mountings. Large diamond in engagement ring. Reg. $89.95.
NO MONEY DOWN—$1 A WEEK

17 Jewel ELGINS 19.95★
Both are shock resistant, have unbreakable mainsprings. Man's Sportsman is waterproof with luminous dial.
NO MONEY DOWN—50¢ A WEEK

50 PIECE SERVICE FOR 8 88.88
8 each knives, forks, salad forks, soup spoons; 16 teaspoons, sugar spoon and butter knife. Complete service for 8.
NO MONEY DOWN—50c A WEEK

2 BEAUTIFUL Lamps and Shades 2 for 6.66
Two beautiful lamps for less than the price of one! Brass accents. 27 inches tall. You get both lamps and shades.
NO MONEY DOWN—50¢ A WEEK

POCKET RADIO 8.88
Amazing reception with this mighty mite! Complete outfit includes genuine leather carrying case, earphone, battery.
NO MONEY DOWN—50¢ A WEEK

ALL NEW Sunbeam COMPLETELY AUTOMATIC DELUXE PERCOLATOR 29.95★
Heavy nickel and chrome plating inside and out for lasting beauty. Will not corrode. Makes finest coffee—automatically.
NO MONEY DOWN—50c A WEEK

17-JEWEL WATERPROOF 14.50★
Save $25 on this rugged man's watch that's waterproof, shock resistant and anti-magnetic. Stainless steel case.
NO MONEY DOWN—50c A WEEK

½ Price Sale
Sunbeam
34 Pc.
DRILLMASTER DRILL KIT
$39.95 VALUE

• Includes powerful 3 AMP Drill and accessories
• Roomy steel storage case
Everything You Need!
$19.98
NO MONEY DOWN
50¢ A WEEK

FOSTORIA WAFFLE BAKER 9.88★
Two sets of grids included — aluminum for waffles and steel for sandwich toasting. An ideal gift. Regular $19.95.
NO MONEY DOWN—50¢ A WEEK

Fostoria AUTOMATIC TOASTER 8.99★
Toast as you like it—light, medium or dark—in a jiffy. Swing-out crumb tray for convenience. Regular $15.95.
NO MONEY DOWN—50¢ A WEEK

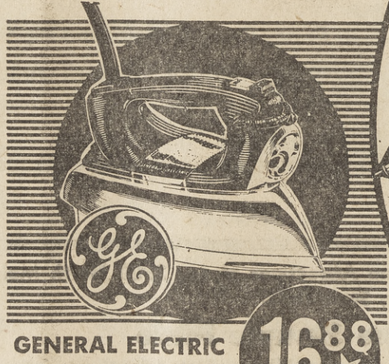

GENERAL ELECTRIC SPRAY, STEAM & DRY IRON 16.88★
A Spray, steam and dry iron that irons heavy fabrics and starched fabrics without sprinkling. Three irons in one!
NO MONEY DOWN—50c A WEEK

ALL ELECTRIC CAN OPENER KNIFE SHARPENER 12.88★
Cans lock on, held level so contents won't spill. Opens any size or shape can in a flash. Regular $29.95.
NO MONEY DOWN—50¢ A WEEK

KODAK Starmite FLASH OUTFIT 11.95★
Complete kit includes Starmite camera with built-in flash-holder, flash bulbs, batteries and roll of film. Compact!
NO MONEY DOWN—50c A WEEK

CRESCENT Jewelers
1443 BROADWAY PLAZA
WALNUT CREEK
OPEN EVERY NITE MONDAY THROUGH FRIDAY 'TIL CHRISTMAS
Open Sunday 10 a.m. 'til 5 p.m.
Pay Nothing Until February

merry christmas from
Wm. Sloane
SAN FRANCISCO
LOS ALTOS
WALNUT CREEK
SACRAMENTO

NEARLY EVERYONE READS THE SUN

Stork Club

DOBSON—A son was born to Mr. and Mrs. William Dobson of 908 Santa Lucia Drive, Pleasant Hill, on December 9 in Concord Community Hospital.

LaFOND—A son was born to Mr. and Mrs. James LaFond of 16 Sleigh Way, Walnut Creek, on December 11 in Concord Community Hospital.

SANDELL — A daughter was born to Mr. and Mrs. Richard Sandell of 25 Las Vegas, Orinda, on December 13 in Kaiser Foundation Hospital.

MORRISON—A son was born to Mr. and Mrs. Harry Morrison of 31 Orchard Estates, Walnut Creek, on December 12 in Kaiser Foundation Hospital.

SMITH—A daughter was born to Mr. and Mrs. Wallace Smith of 151 Lomitas Drive, Danville, on December 13 in Kaiser Foundation Hospital.

GENTILE—A son was born to Mr. and Mrs. Peter Gentile of 42 Park Lane Drive, Orinda, on December 14 in Kaiser Foundation Hospital.

FINK—A son was born to Mr. and Mrs. Grove Fink of 105 Lakewood Drive, Walnut Creek, on December 15 in Kaiser Foundation Hospital.

BENSON—A daughter was born to Mr. and Mrs. Robert Benson of 6150 Huntleigh Drive, Lafayette, on December 15 in Kaiser Foundation Hospital.

NELSON—A daughter was born to Mr. and Mrs. Richard Nelson of 2260 Hillside Court, Walnut Creek, on December 15 in Kaiser Foundation Hospital.

SMITH—A son was born to Mr. and Mrs. G. Smith of 5 Abbot Court, Orinda, on December 15 in Kaiser Foundation Hospital.

DAVIS—A son was born to Mr. and Mrs. David Davis of 2261 Tice Valley Boulevard, Walnut Creek, on December 16 in Kaiser Foundation Hospital.

OVERCASHIER — A daughter was born to Mr. and Mrs. Robert Overcashier of 61 San Pedro Court, Walnut Creek, on December 16 in Kaiser Foundation Hospital.

LARSON—A daughter was born to Mr. and Mrs. William Larson of 2940 Putnam Boulevard, Walnut Creek, on December 17 in Kaiser Foundation Hospital.

BELAND—A daughter was born to Mr. and Mrs. Donald Beland of 2302 Westcliffe Lane, Walnut Creek, on December 17 in Kaiser Foundation Hospital.

WALDREP—A son was born to Mr. and Mrs. Ritchey Waldrep of 215 Cleopatra Drive, Pleasant Hill, on December 17 in Kaiser Foundation Hospital.

HEBERLING—A son was born to Mr. and Mrs. George Heberling of 1180 Bacon Way, Walnut Creek, on December 18 in Kaiser Foundation Hospital.

GREY—A daughter was born to Mr. and Mrs. Donald Grey of 304 Strand Avenue, Pleasant Hill, on December 18 in Kaiser Foundation Hospital.

TERRY—A son was born to Mr. and Mrs. Ernest Terry of 1689 Springbrook Drive, Walnut Creek, on December 19 in Kaiser Foundation Hospital.

Telephone Co. Pays First Tax Installment

Pacific Telephone paid $1,208,624.73 to various city and county treasuries in Contra Costa County as first installment in its $2,333,972.14 ad valorem tax bill for 1960-61.

Bulk of the payment was a $1,058,535.12 check presented to County Tax Collector Robert H. Kinney by R. E. Flynn, PT&T's East Bay Division manager, as the phone company's tax bill for general county, school and special district purposes.

That amount included taxes for Walnut Creek and three other cities in the county. Walnut Creek taxes were $19,972.04.

Contra Costa County's bill is an increase of $266,775.28 over last year's total. This is a 12.9 per cent increase over the 1959-60 total of $2,067,196.86.

Rehabilitation Volunteers Aid In Sticky Job

Volunteers from the County Rehabilitation Center stuck address labels on 75,000 post cards, which remind recipients to buy Christmas seals.

The cards are issued by the Contra Costa Tuberculosis and Health Association.

The program was assisted by Denny Morgan, Center superintendent, and Sheriff Walter Young.

Librarian Resigns

Miss Ursula Meyer, county library Martinez branch librarian, has submitted her resignation to accept the position of Butte County librarian.

Miss Meyer came to the Contra Costa County Library in the summer of 1959 from the Yakima Valley Regional Library in Washington. She is a grauate of the University of California at Los Angeles and the University of Southern California Library School.

County Teachers Are Polled on Educational Plans

Contra Costa County teachers responding to a questionnaire on their educational plans are more interested in studying the social sciences and other subject matter than in teacher training courses.

A survey conducted by Keith Merrill, intern on the staff of the county superintendent, indicates that subject matter courses outweight the education courses by 65 per cent.

Teachers were polled to assist them in carrying out their educational plans and also to provide information to guide Alameda State College in the selection of residence courses it is offering at Diablo Valley College — courses which carry credit toward a degree from the state college.

Of the 5094 educators circulated, 2633, or 52 per cent responded to the questionnaire, and of these, 2206 stated plans to take a total of 9167 courses during the next five years, an average of 4.6 courses per person.

The most popular fields of study indicated were: social science, 1766; education, 1624; creative arts, 1209; humanities, 1107; and natural science, 870. A total of 768 courses for earning the secondary credential and 771 for the elementary credential were also noted.

The respondents held among them 3578 California credentials, or an average of 1.4 each.

Among those who plan to upgrade their credentials, the largest single group — 25 per cent — seeks administrative credentials, with the general secondary next at 24 per cent.

The survey found that 923 or 35 per cent of the respondents plan to work for a higher degree during the next five years.

Besides polling teachers on their future educational plans, the survey made provision for forwarding names and addresses of respondents to colleges or universities of their choice for information toward degrees or credentials.

A total of 354 teachers, or 13 per cent, took advantage of this section. Names were forwarded to 17 different schools, including four out of state.

DRUGS

Until recent years, the individual with dangerously high blood pressure usually was doomed to a short life. Today, heart research has developed new drugs for nearly all persons who suffer from high blood pressure, allowing them healthful, nomal life-spans, the Heart Association reports.

Obituaries

Valentine

Funeral services for Mrs. Mary Valentine, 86, of 1140 Ygnacio Valley Road, Walnut Creek, were held December 13 at Hull's Walnut Creek Chapel.

She died December 10 in a Martinez hospital, after living here 20 years.

She is survived by a daughter, Mrs. Lydia Broz of Walnut Creek, three grandchildren and eight great-grandchildren.

Andrew Barbeau

A requiem mass for Andrew J. Barbeau, 50, of 24 Santa Ana Place, Walnut Creek, was held last Friday in St. Mary's Church.

A local resident for eight years, Mr. Barbeau died December 12 at his home. He was a repair man for an Oakland manufacturing company.

He leaves his wife, Bernadette.

Rosary was said December 13 in Hull's Walnut Creek Chapel, which arranged the final rites.

A. G. Wenger

Last rites were held in Walnut Creek last Friday for Albert G. Wenger, 40, of 371 Herma Court, San Leandro.

Mr. Wenger, a physical therapist for Oak Knoll Hospital, was the son of Mrs. Rosette Wenger of Walnut Creek.

He is also survived by several sisters and brothers, including Mrs. Ruth Day and Mrs. Beth Scott of Walnut Creek, and Mrs. Lyria Long of Oakland.

Services were held at Hull's Walnut Creek Chapel.

Cancer Society Displays Oil Paintings

A representative selection of oil paintings is now on display at the American Cancer Society offices in Walnut Creek, through arrangements with the Valley Art Center.

The oils by Bay Area artists are for sale or rent through the Valley Art Center Rental Gallery.

The Siegrists of Oakland, father and son, have paintings on display in this collection. Other paintings there were done by Jonathan Batchelor of Canyon, Karl Kasten of Berkeley and Peter Blas of Oakland.

Information regarding rental or purchase - through - rental of the paintings may be had at the Contra Costa County Cancer Society office at 2030 North Main Street in Walnut Creek.

Aluminum Trees Are A Problem

Lights strung on aluminum Christmas trees are extremely dangerous, according to Dr. Warren A. Ketterer, assistant county health officer.

The possibility of short circuit is good since aluminum is second only to copper as a conductor of electricity.

Floor lighting with cords and sockets well out of reach of trees is the only safe method of lighting metal trees, added the health officer.

Additional tips to make your Christmas both merry and safe are as follows:

1. Do not use lighted candles for decoration.
2. Do not place electric trains under the tree. Trees are filled with pitch and resin and are easily ignitable.
3. Make sure your tree is safe from fire. Put it in a container of water or wet sand. Discard it when the needles start to fall.
4. Do not permit youngsters to wear paper or loosely woven costumes for parties or pageants. Children's costumes can be flameproofed—even with homemade solutions.

An inexpensive homemade flame-proofing solution can be made by mixing nine ounces of borax and four ounces of boric acid crystals in one gallon (four quarts) of water.

Fabric costumes should be soaked to saturation and hung up to dry. Paper costumes can be sprayed with the solution.

5. Don't leave tree lights burning when no one is home or when everyone has retired for the night.
6. If needles near the lights turn brown, shift the position of the lights.

Wranglers Elect New Officers

The Buckeye Wranglers, a group of horsemen, from the Buckeye Ranch, Lafayette, met recently. Old business concerned the fifth region breakfast and changing of their annual horse show date to June 18, 1961.

Discussed under new business were plans to go bowling for a future club activity. Ending the meeting were the annual club elections.

Those elected are: President, Pam Foster; Vice President, Ray Lageson; Secretary, Suzanne Cowherd; Assistant Secretary, Kristin Green; Treasurer, Karen Bentley, and Publicity Chairman, Bev Bailey.

CHILDREN'S SHOE SALE

Starting tomorrow— we're closing out over 5,000 pairs of our children's Buster Brown and Edwards shoes to make room for a NEW LINE and a brand NEW LOOK in our CHILDREN'S DEPT.

every pair 20% off

Edwards Buster Brown

REGULARLY	NOW	REGULARLY	NOW
6.50	20% off — 5.20	5.95	20% off — 4.75
7.50	20% off — 6.00	6.95	20% off — 5.55
8.50	20% off — 6.80	7.50	20% off — 6.00
8.95	20% off — 7.15	7.95	20% off — 6.35
9.95	20% off — 7.95	8.95	20% off — 7.15
10.95	20% off — 8.75	9.50	20% off — 7.60

shoes for school, play and dress... for girls and boys, including all corrective types.
Edwards shoes in Oakland store only.

Kushins Open nights until 9 until Christmas.

19th and broadway OAKLAND • WALNUT CREEK, broadway center

Sandra Joy Casuals

FOR MISS or MRS.
1419 Broadway Plaza • Walnut Creek
Open 'til 9 every nite 'til Xmas

last minute GIFT suggestions

blouses ..... from 3.95
tailored and dressy.

skirts ..... from 7.95
soft pleats, stitched pleats, slim or full.

sweaters ..... from 7.95
angoras, furblends, bulky novelties.

capris, 2-pc. sets from 8.95
separate capris ..... from 5.95

buy with confidence
make your selections from nationally advertised brand names.

from all of us at Sandra Joy, come our very best wishes for a very . . .
"Merry Christmas"

Merry Christmas

Your Christmas selections gift-wrapped FREE!
We will pack your gifts FREE for mailing!
use your international or bankamericard

Goldman's solves your last minute gift problems*

open every nite except Saturday

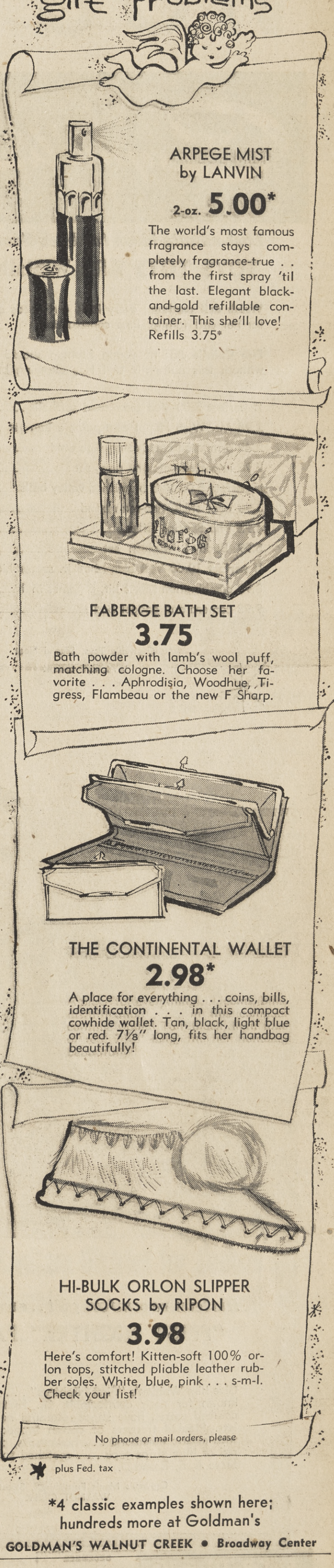

ARPEGE MIST by LANVIN
2-oz. 5.00*
The world's most famous fragrance stays completely fragrance-true . . from the first spray 'til the last. Elegant black-and-gold refillable container. This she'll love! Refills 3.75*

FABERGE BATH SET
3.75
Bath powder with lamb's wool puff, matching cologne. Choose her favorite . . . Aphrodisia, Woodhue, Tigress, Flambeau or the new F Sharp.

THE CONTINENTAL WALLET
2.98*
A place for everything . . . coins, bills, identification . . . in this compact cowhide wallet. Tan, black, light blue or red. 7⅛" long, fits her handbag beautifully!

HI-BULK ORLON SLIPPER SOCKS by RIPON
3.98
Here's comfort! Kitten-soft 100% orlon tops, stitched pliable leather rubber soles. White, blue, pink . . . s-m-l. Check your list!

No phone or mail orders, please

* plus Fed. tax

*4 classic examples shown here; hundreds more at Goldman's
GOLDMAN'S WALNUT CREEK • Broadway Center

Nearly Everyone Reads The Sun

CAPWELL'S - WALNUT CREEK OPEN WEDNESDAY THROUGH FRIDAY NIGHTS THIS WEEK

Last Minute Gift Ideas

Capwell's
FINER STORES

Last-minute ideas for busy Santas . . . the

TOYS TOTS ARE WISHING FOR!

Welsh doll carriage: every little girl needs one for her doll family! Fine construction. **8.99**

Fire Chief's car: no young fireman should be without this authentic toy! Has clanging bell. **14.99**

If perfect 2.00 Voit blemished softballs	$1
2.98 Mr. Wish Happi coat-pajama bag set	1.50
2.49 armoured car, battery operated	1.99
2.98 imported pots and pans set	1.99
If perfect 5.00 Voit blemished volley balls	2.50
3.98 beat stick, one-man band	2.99
4.98 Flip Special rifle	3.69
5.99 Buddy-L western set	4.99
If perfect 10.60 Voit blemished jr. soccer kickballs	5.30
8.98 combination sports kit, 6 games in 1	6.99
9.98 camera and gadget bag	8.99

Capwell's Toys, Second Floor
WALNUT CREEK

Latest for spring, cruise wear . . . gifts!

TAMI'S NEW "SKIR-LOTTE"

9.99

A fashion forecast from Capwell's . . . Tami's sprightly "skir-lotte" . . . such a fresh, young fashion for her to plan on for spring, for resort wear now. And a really "in-the-know" gift! Cut like culottes . . . pleated and practical for action. Of white Arnel triacetate sharkskin . . . sizes 8 to 16. Matching white Arnel sharkskin top, 8 to 16 ..... **4.99**

Capwell's Sportswear Separates, Second Floor,
WALNUT CREEK

Pick pastel ice cream plaids for her

COTTON QUILT GIFT DUSTER

13.99

Pretty for her Christmas . . . pretty for many a chill morning after, Capwell's cotton quilted duster. Styled with easy button front, Peter Pan collar and dolman sleeves. Pastel pistachio green or strawberry pink are the plaids . . . on a light background. Sizes 10 to 18. Such a practical gift choice . . . so wearable, so wonderfully washable.

Capwell's Robes, Second Floor,
WALNUT CREEK

His leisure comfort gift . . awake or asleep

"FIRST NIGHTER" PAJAMAS

5.99

Give him Weldon's "First Nighters" . . . the pajamas well-known for their comfortable fit. Knitted tops of fine combed cotton have shape-retaining neckline and wristlets. Pleated trousers of cotton broadcloth are tailored with elastic waistband . . . have cuffs, pockets. Grey with red or blue stripe tops . . . matched solid color trousers. Sizes A, B, C and D.

Capwell's Men's Furnishings, Street Floor,
WALNUT CREEK

For the man or woman still on your list

GIVE AN A.M.C. GIFT WATCH

10.95 to 24.95

Capwell's own A.M.C. brand on these fine-quality Swiss-made watches assures the receiver precision performance!
Women's styles: **A.** basic sports watch for her **10.95**
B. dainty dress watch with gold finish case **10.95**
C. dress watch, 17-jewel, 10k gold filled case. With cord band, **23.95;** same style with expansion band **24.95**
Men's style; **D.** luminous dial automatic with sweep second hand. Anti-magnetic, gold finished or chrome case, leather strap **14.95**
Prices plus 10% Federal tax

Capwell's Watches, Street Floor,
WALNUT CREEK

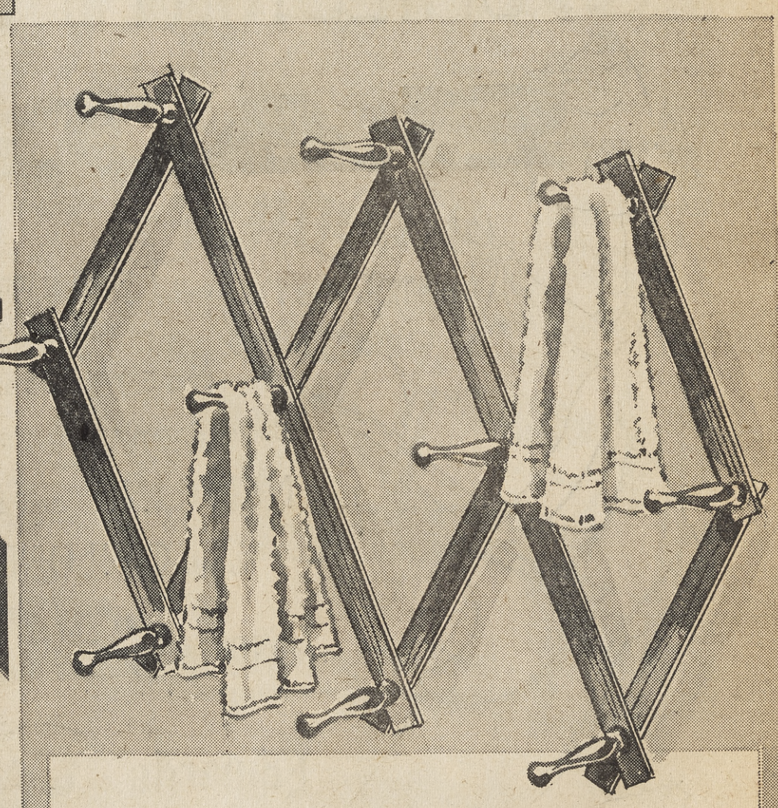

Last-minute gift for busy homes . . . our

HANDY IMPORTED CATCH-ALL

2.99

Hang it in the hall for coats, hats . . . hang it in the bath for extra towels! This expandable catch-all is a real utility piece all around the house. Smooth mahogany finish wood, a Capwell's import from Belgium. Says "Merry Christmas" in the nicest way to a home!

Capwell's Notions, Street Floor,
WALNUT CREEK

SHOP 'TIL 9:30 THESE NIGHTS 'TIL CHRISTMAS
SHOP OTHER DAYS 9:30 'TIL 5:30

DECEMBER

S	M	T	W	T	F	S
				1	2	
5	6	7	8	9		
12	13	14	15	16		
19	20	21	22	23		

FULL-COLOR PHOTO OF YOUR TOT TALKING WITH SANTA AT CAPWELL'S

CAPWELL'S-WALNUT CREEK HOURS: *Wednesday through Friday* 9:30 *to* 9:30, *Saturday* 9:30 *to* 5:30; *South Broadway; YEllowstone* 5-1111
ALL CAPWELL'S CHARGE ACCOUNTS GOOD AT ALL 4 CAPWELL'S STORES